

Amended Development Application

SHALLARD

50 IRVINE STREET
PEPPERMINT GROVE

DESCRIPTION
(Replace heritage lining boards to front verandah)

Remove and bin existing lining boards
Supply new design pine 321 regency boards 28m2
Delivery to site
Supply 28l/m of design pine scotia
Labour to install lining boards and scotia
Scaffold to get up to 3.6m
Apply 3 coats of paint to new boards
Replace Southern and Northern Verandah turned Posts and paint
2@ \$1080 ea
Supply, install and paint new handrail 13l/m @120 l/m
Refix, patch and paint existing balusters 13 l/m

DATA SHEET

View3 Roof tile

Dimensions*	A 470 mm / 18"
	B 280 mm / 18.5"
	C 25 mm / 1.38"
Pieces /m2 - P/req.	11.5 / 708.7
Weight piece	3.5 kg / 7.9 lbs
Longitudinal fit**	187 mm (+4 mm / -10 mm) / 7.38" (+0.16" -0.39")
Transversal fit**	435 mm (+1 mm / -170" / 17.02" (+ 0.04")
Units per pallet	216 / 288
Weight per pallet	778 kg (1,666.7 lbs) / 1037 kg (2,223.3 lbs)
Laying	Broken bond

*The tile dimensions indicated in this chart allow a tolerance of approximately +/- 2% **Theoretic value: this should be re-calculated on site with the tiles that are to be used.

client:
SHALLARD
address:
50 IRVINE STREET
PEPPERMINT GROVE

REVISION DESCRIPTION

REV. NO. DRAWN REV. DATE reference

02 ES 18/04/2024

03 ES 27/11/2024

GROUND FLOOR

daniel cassettai Design

© C.O.P.T. 8110-1-1
Suite 714/5 Oxford Street Mount Hawthorn, W.A. Australia t: (08) 9201 9993 e: admin@dcdesign.com.au w: dcdesign.com.au

THIS PLAN SHALL REMAIN THE SOLE PROPERTY OF DCD AND MUST NOT BE GIVEN, LOANED, REPRODUCED, HIRED OUT OR OTHERWISE DISPOSED OF OR COPIED WITHOUT THE PERMISSION IN WRITING FROM DCD.

DWELLING AREAS

TOTAL AREA (ALL STORIES)

PROPOSED BASEMENT:	123.02
EXISTING GARAGE (FRONT):	51.11
EXISTING GARAGE (REAR):	60.75
EXISTING GROUND VERANDA 1:	41.75
EXISTING GROUND VERANDA 2:	24.79
EXISTING GROUND:	127.51
PROPOSED ALFRESCO:	35.65
PROPOSED GROUND:	225.01
PROPOSED POOL HOUSE:	34.85
PROPOSED STORE:	8.82
PROPOSED SUNROOM:	37.49
EXISTING UPPER VERANDA 1:	41.75
EXISTING UPPER VERANDA 2:	24.79
EXISTING UPPER:	128.30
PROPOSED BALCONY:	21.86
PROPOSED UPPER:	142.97
TOTAL	1,130.62 m²

drawn by: date drawn: 27/11/2024

sheet size: scale: 1:100

job no: D1584 sheet no: A02

DESCRIPTION
(Replace heritage lining boards to front verandah)

Remove and bin existing lining boards
Supply new design pine 321 regency boards 28m2
Delivery to site
Supply 28l/m of design pine scotia
Labour to install lining boards and scotia
Scaffold to get up to 3.6m
Apply 3 coats of paint to new boards
Replace Southern and Northern Verandah turned Posts and paint
2@ \$1080 ea
Supply, install and paint new handrail 13l/m @120 l/m
Refix, patch and paint existing balusters 13 l/m



DATA SHEET	
Vium3 Roof tile	
Dimensions*	A 470 mm / 18"
	B 280 mm / 18.5"
	C 25 mm / 1.38"
Pieces /m2 - P/req.	11.5 / 708.7
Weight /piece	3.5 kg / 7.9 lbs
Longitudinal fit**	187 mm (+4 mm / -10 mm) / 7.38" (+0.16" -0.39")
Transversal fit**	435 mm (+1 mm / -170" / 17.02" (+ 0.04")
Units per pallet	216 / 288
Weight per pallet	778 kg (1,666.7 lbs) / 1037 kg (2,223.3 lbs)
Laying	Broken bond

*The tile dimensions indicated in this chart allow a tolerance of approximately +/- 2% **Theoretic value: this should be re-calculated on site with the tiles that are to be used.

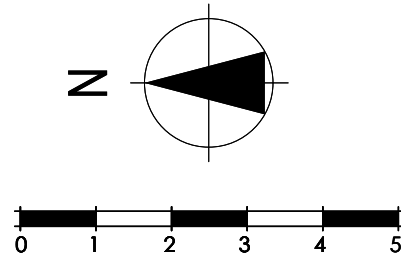
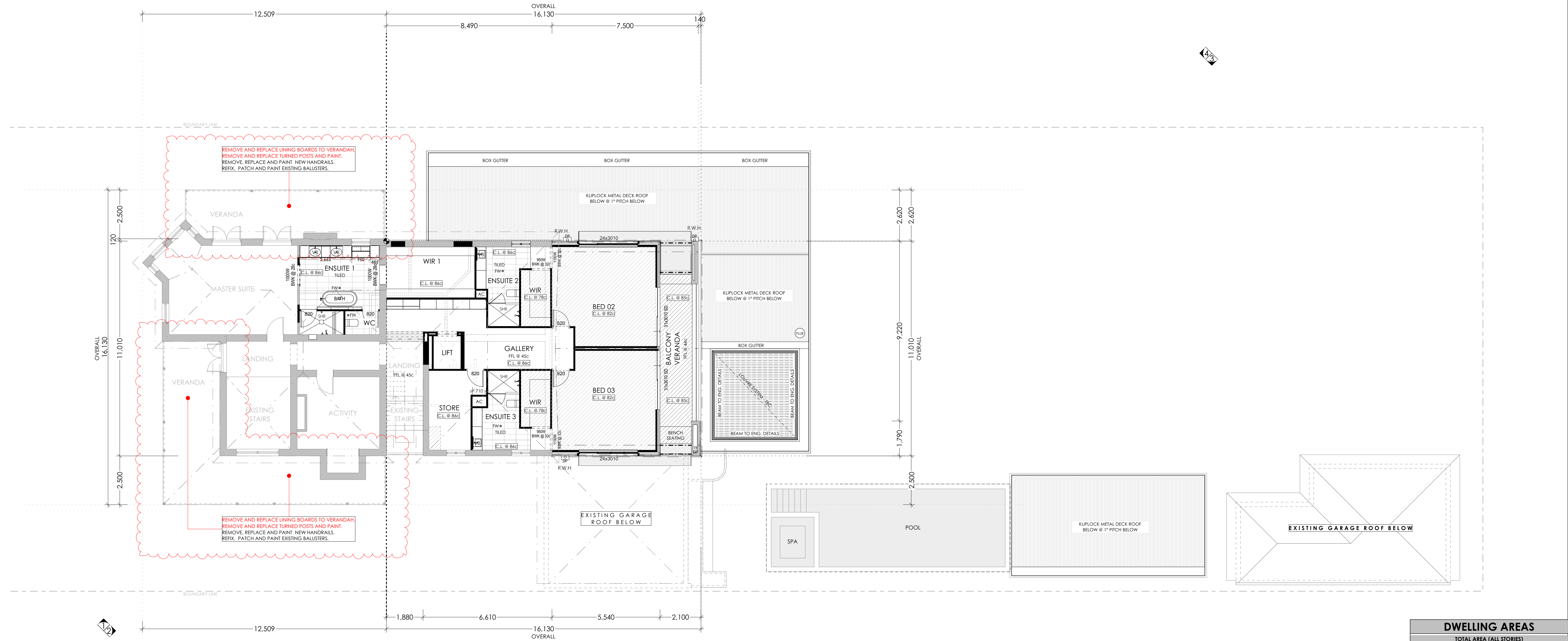
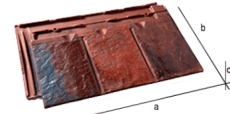

UPPER FLOOR
SCALE 1:100

DWELLING AREAS	
TOTAL AREA (ALL STORIES)	
PROPOSED BASEMENT:	123.02
EXISTING GARAGE (FRONT):	51.11
EXISTING GARAGE (REAR):	60.75
EXISTING GROUND VERANDA 1:	41.75
EXISTING GROUND VERANDA 2:	24.79
EXISTING GROUND:	127.51
PROPOSED ALFRESCO:	35.65
PROPOSED GROUND:	225.01
PROPOSED POOL HOUSE:	34.85
PROPOSED STORE:	8.82
PROPOSED SUNROOM:	37.49
EXISTING UPPER VERANDA 1:	41.75
EXISTING UPPER VERANDA 2:	24.79
EXISTING UPPER:	128.30
PROPOSED BALCONY:	21.86
PROPOSED UPPER:	142.97
1,130.62 m ²	

client: SHALLARD
address: 50 IRVINE STREET
PEPPERMINT GROVE

REVISION DESCRIPTION
RE-ISSUED FOR DA
AMENDED DEVELOPMENT APPLICATION FOR NEW ROOF TILE SELECTION AND VERANDAH HERITAGE WORKS.

REV. NO.	DRAWN	REV. DATE	REFERENCE
02	ES	18/04/2024	
03	ES	27/11/2024	

UPPER FLOOR

daniel cassetai Design

10/01/2024
Suite 17/405 Oxford Street Mount Hawthorn, W.A. Australia t: (08) 9201 9993 e: admin@dcdesign.com.au w: dcdesign.com.au
THIS PLAN SHALL REMAIN THE SOLE PROPERTY OF DCD AND MUST NOT BE GIVEN, LOANED, REPRODUCED, HIRED OUT OR OTHERWISE DISPOSED OF OR COPIED WITHOUT THE PERMISSION IN WRITING FROM DCD.

drawn by: GD	date drawn: 27/11/2024
sheet size: A1	scale: 1:100
job no: D1584	sheet no: A03

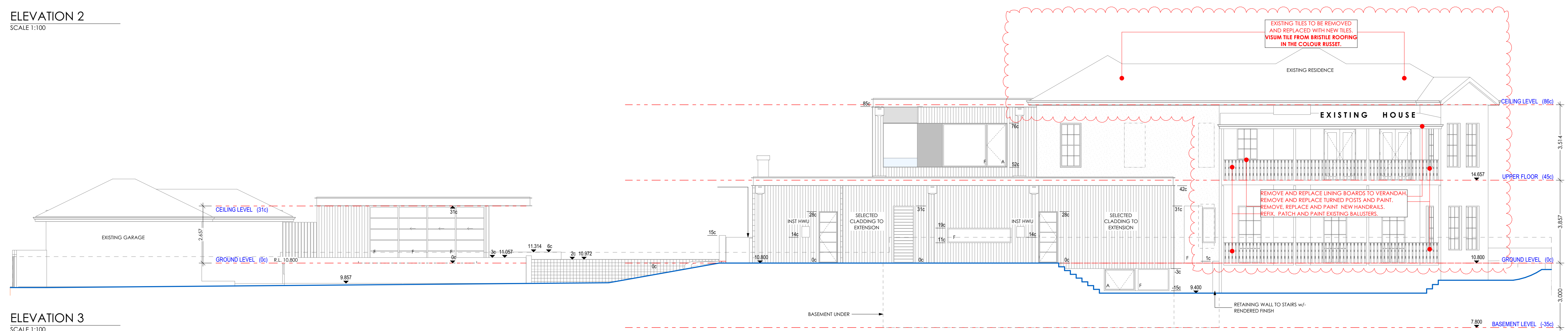
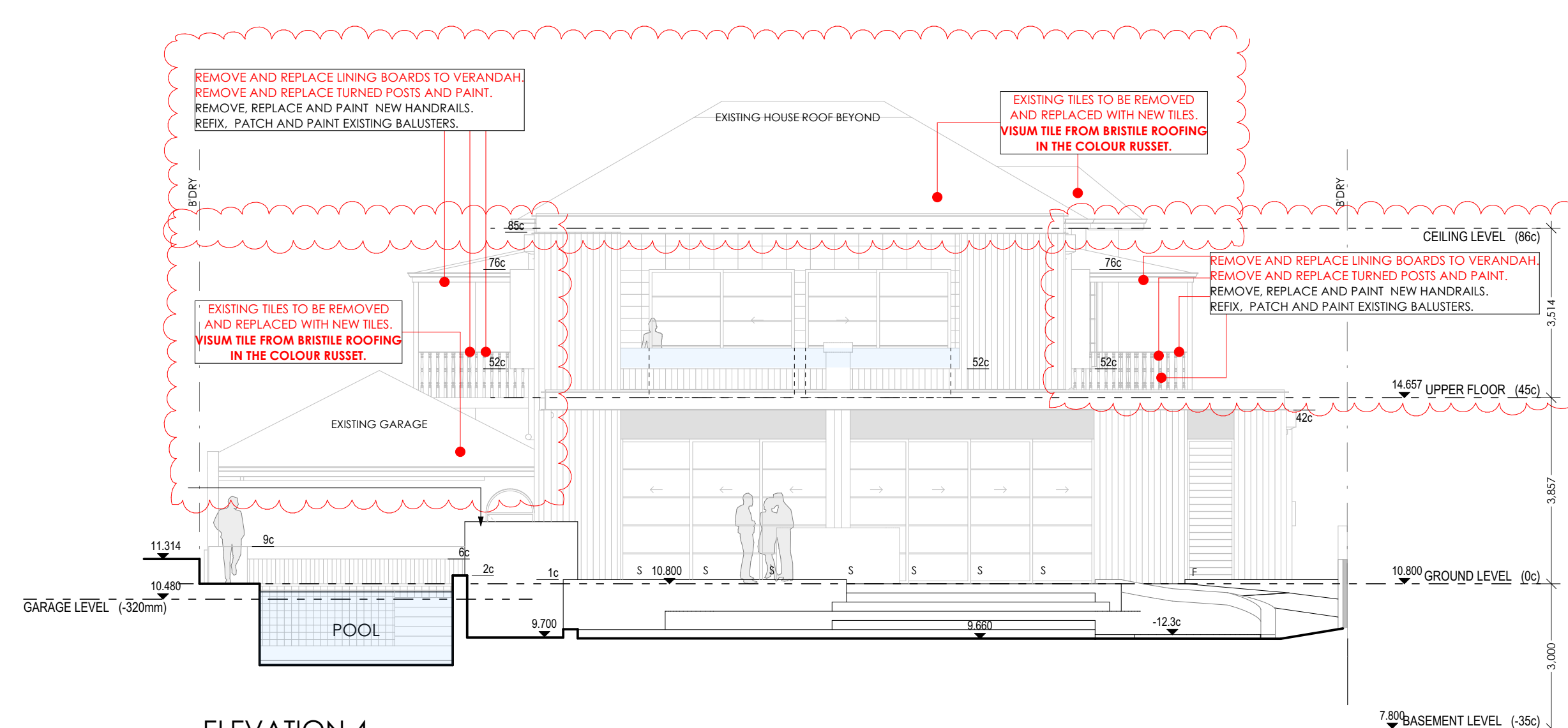
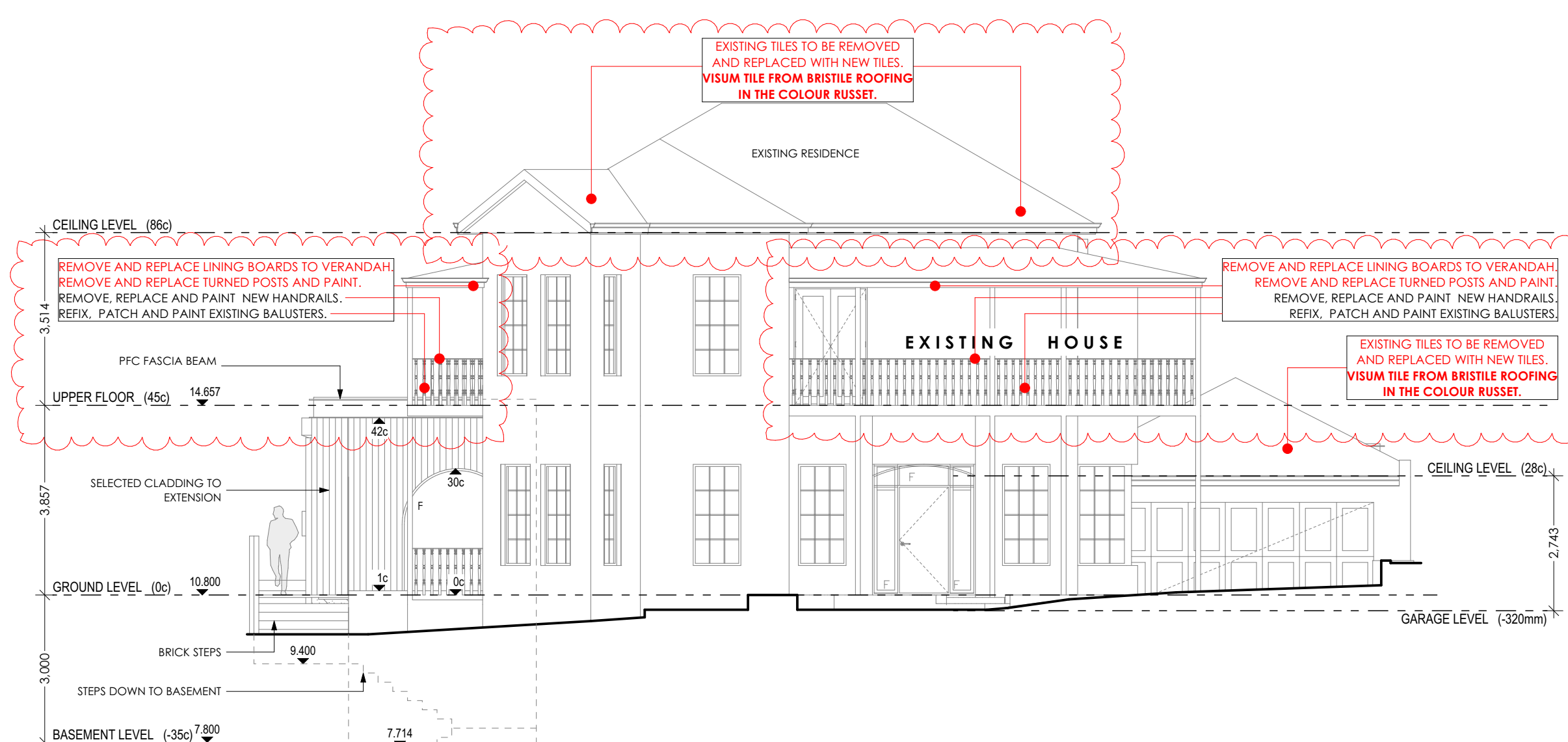
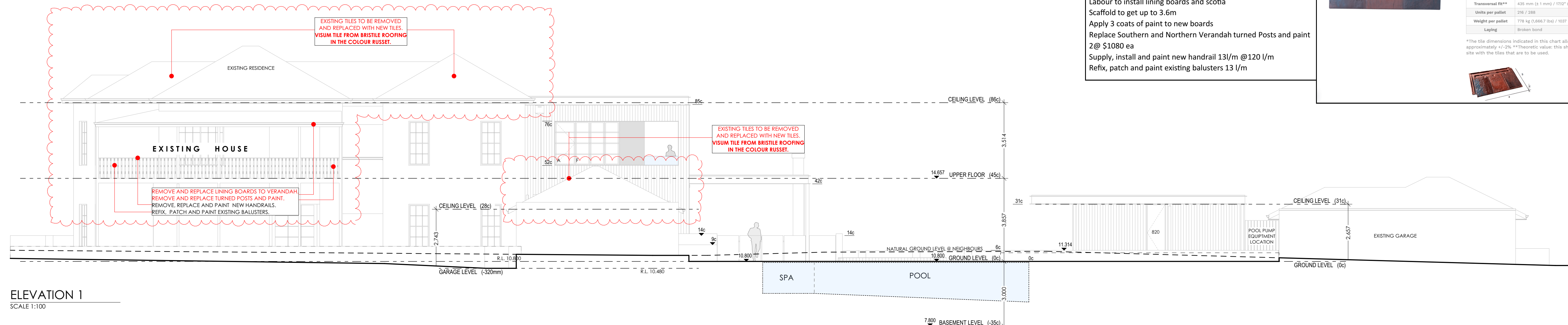

client

SHALLARD

address

50 IRVINE STREET
PEPPERMINT GROVE

REVISION DESCRIPTION

RE-ISSUED FOR DA
AMENDED DEVELOPMENT APPLICATION FOR NEW ROOF TILE SELECTION AND VERANDAH HERITAGE WORKS

REV. NO.	DRAWN	REV. DATE	reference
----------	-------	-----------	-----------

02	ES	18/04/2024	ELE
03	ES	27/11/2024	ELE

reference	
-----------	--

ELEVATIONS

daniel cassettai *Design*

© COPYRIGHT

THIS PLAN SHALL REMAIN THE SOLE PROPERTY OF DCD AND MUST NOT BE GIVEN, LENT, RESOLD, HIRED OUT OR OTHERWISE DISPOSED

drawn by:	
-----------	--

sheet size:	
-------------	--

--	--

ign

date drawn:	
-------------	--

GD	27
A1	scale:

At	
----	--

job no: D

[illegible]

4 sheet no:

7	
---	--

DATA SHEET

Vismum3 Roof tile	
Dimensions*	A 470 mm / 11" B 280 mm / 18.54" C 35 mm / 1.38"
Pieces /m² - P/eq.	11.5 / 106.7
Weight piece	3.6 kg / 7.9 lbs
Longitudinal fit**	187 mm (+4 mm ; -10 mm) / 7.36" (+0.16; -0.39")
Transversal fit**	435 mm (±1 mm) / 17.12" (± 0.04")
Units per pallet	216 / 288
Weight per pallet	778 kg (1,666.7 lbs) / 1037 kg (2,222.3 lbs)
Layline	Broken bond

*The tile dimensions indicated in this chart allow a tolerance of approximately +/-2% **Theoretic value: this should be re-calculated on site with the tiles that are to be used



DESCRIPTION
(Replace heritage lining boards to front verandah)

Remove and bin existing lining boards
Supply new design pine 321 regency boards 28m2
Delivery to site
Supply 28l/m of design pine scotia
Labour to install lining boards and scotia
Scaffold to get up to 3.6m
Apply 3 coats of paint to new boards
Replace Southern and Northern Verandah turned Posts and paint
2@ \$1080 ea
Supply, install and paint new handrail 13l/m @120 l/m
Refix, patch and paint existing balusters 13 l/m



DATA SHEET	
Visum3 Roof Tile	
Dimensions*	A 470 mm / 18"
	B 280 mm / 18.5"
	C 25 mm / 1.38"
Pieces /m2 - P/req.	11.5 / 708.7
Weight piece	3.5 kg / 7.9 lbs
Longitudinal fit**	187 mm (+4 mm / -10 mm) / 7.38" (+0.16" -0.39")
Transversal fit**	435 mm (+1 mm / -170" (+ 0.04")
Units per pallet	216 / 288
Weight per pallet	778 kg (1,666.7 lbs) / 1037 kg (2,223.3 lbs)
Laying	Broken bond

*The tile dimensions indicated in this chart allow a tolerance of approximately +/- 2% **Theoretic value: this should be re-calculated on site with the tiles that are to be used.

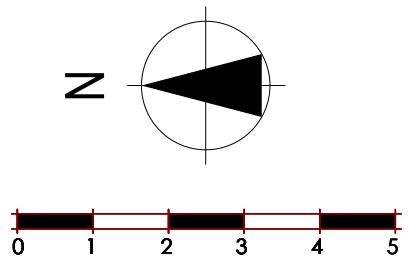
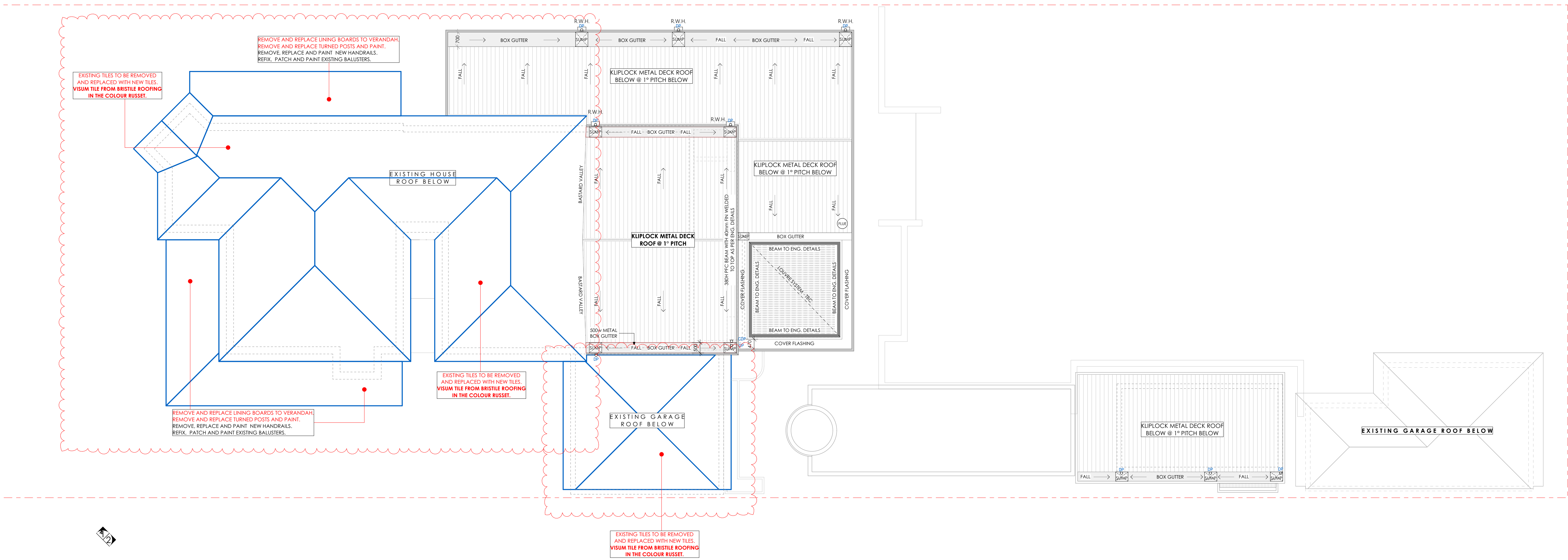
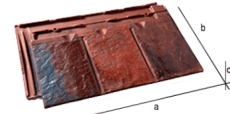

ROOF PLAN
SCALE 1:100

client:
SHALLARD
address:
50 IRVINE STREET
PEPPERMINT GROVE

REVISION DESCRIPTION
RE-ISSUED FOR DA
AMENDED DEVELOPMENT APPLICATION FOR NEW ROOF TILE SELECTION AND VERANDAH HERITAGE WORKS.

REV. NO. DRAWN REV. DATE
02 ES 18/04/2024
03 ES 27/11/2024

REFERENCE
ROOF PLAN

daniel cassettai Design

18 C/O P11 R1 G1 H1
Suite 7/425 Oxford Street Mount Hawthorn, W.A. Australia t: (08) 9201 9993 e: admin@dcdesign.com.au w: dcdesign.com.au
THIS PLAN SHALL REMAIN THE SOLE PROPERTY OF DCD AND MUST NOT BE GIVEN, LOAN, RESOLD, HIRED OUT OR OTHERWISE DISPOSED OF OR COPIED WITHOUT THE PERMISSION IN WRITING FROM DCD.

drawn by: GD
sheet size: A1
date drawn: 27/11/2024
scale: 1:100

job no: D1584
sheet no: A05