

4. (a.) NO CHANGE TO EXISTING ROW WAY LEVELS IN PINDARI
- (b.) NO CHANGE TO EXISTING RETAINED LEVELS IN PROPERTY ALONG SITE BOUNDARIES
- (c.) NO CHANGE TO EXISTING BOUNDARY WALLS UNLESS EXPLICITLY NOTED

5. LANDSCAPE + SITE WORKS RELY ON THE DESIGN PRINCIPLE THAT THE HOUSE IS TO BE REINSTATED INTO A LARGE GARDEN SETTING

REVISED EXTERNAL CHANGES

REVISED INTERIOR CHANGES

4. REF NOTE

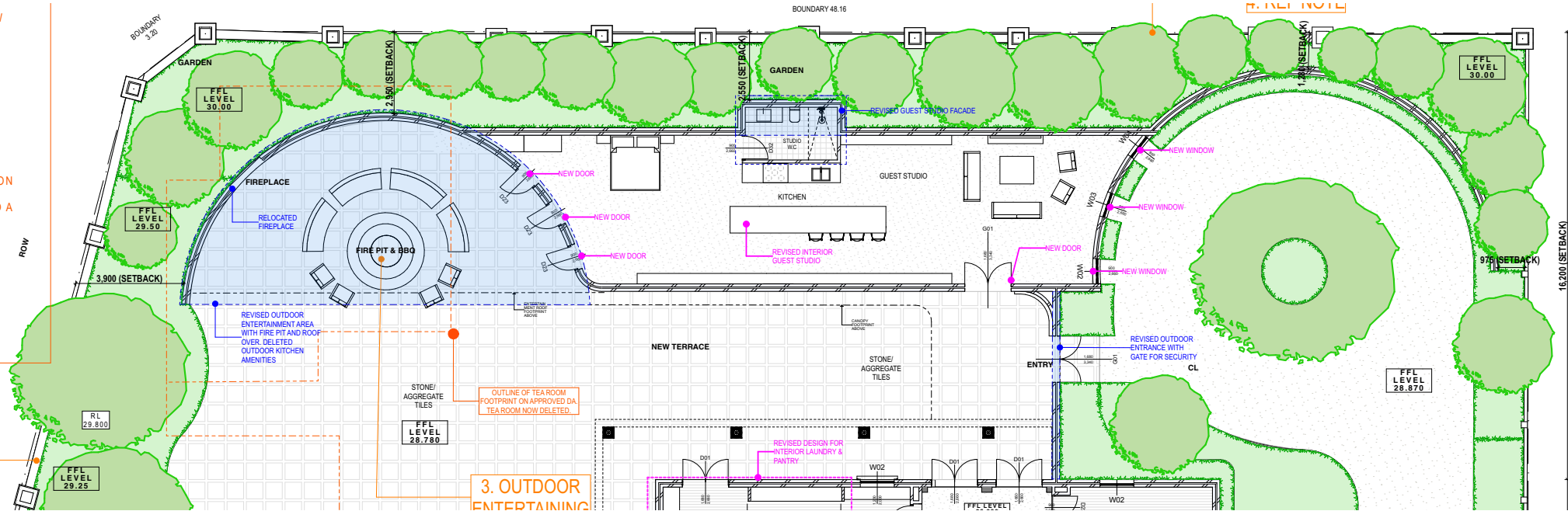

APPROVED DA PLAN 2024

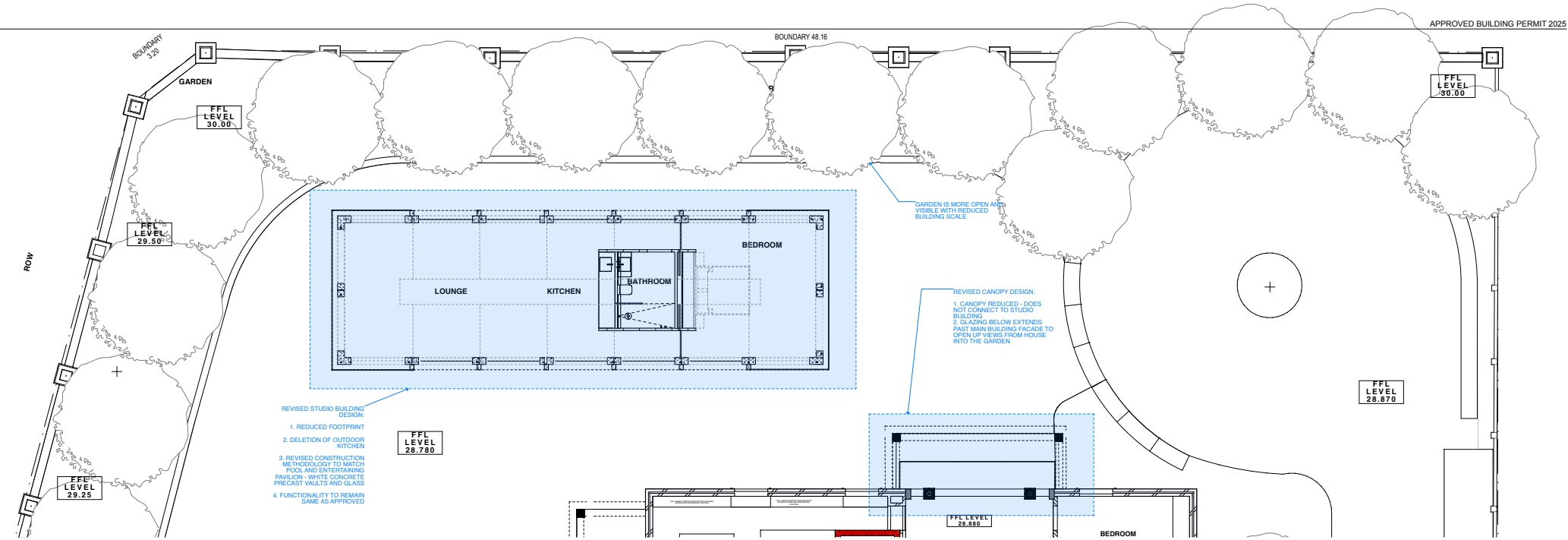
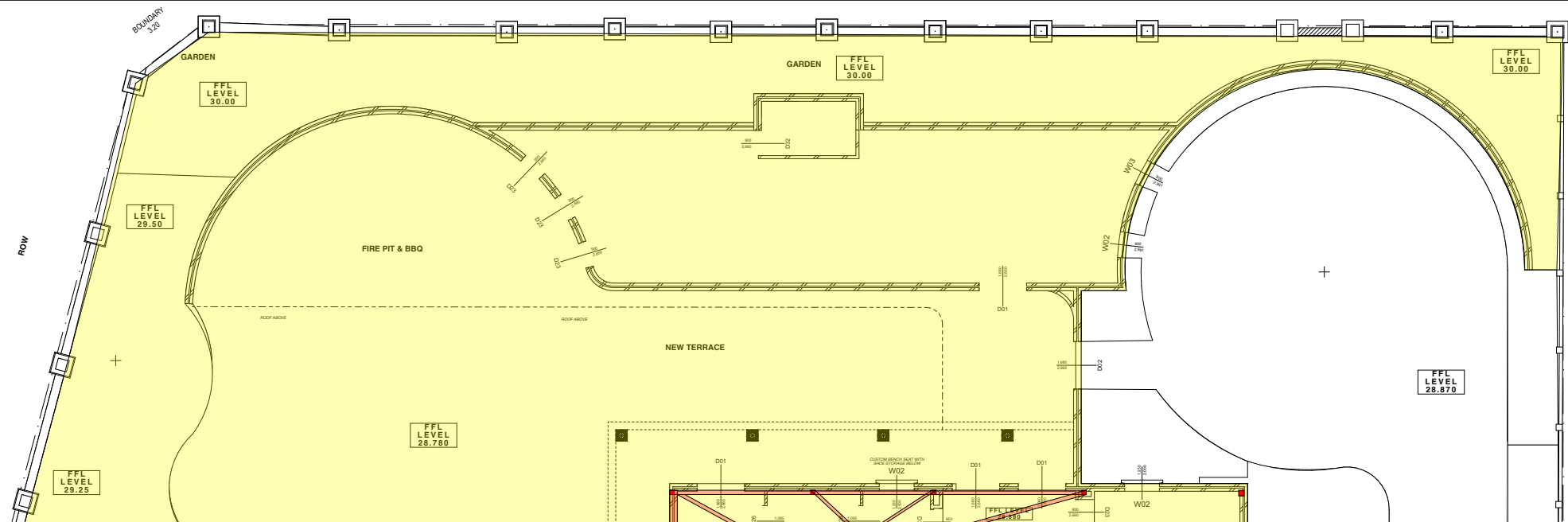

REVISED DESIGN 2025

ISSUE	DATE	AMENDMENT	CHECKED
01	23/07/2025	DESIGN CHANGES 2025	PA

STATUS
FOR CONSTRUCTION

©Copyright Magenta (WA) Pty Ltd Trading as Palassis Architects. All rights Reserved. Check all dimensions on site.

CLIENT
MADAM WONG & MR SHEK

ARCHITECT
PALASSIS ARCHITECTS
LEVEL 1, 353 ROKEBY ROAD
SUBIACO 6008
T: 08 6489 0400
F: 08 9386 0733
E: email@palarc.com.au
W: www.palarc.com.au

PROJECT
FORREST STREET ALTERATIONS & ADDITIONS

JOB NUMBER
202201

ADDRESS
146 FORREST STREET
PEPPERMINT GROVE, WA
6011

NORTH POINT
SCALE @ A1
AS SHOWN

DRAWN
YR, JP

APPROVED
PA

CHECKED
PA

DRAWING TITLE
GROUND FLOOR - REAR
STUDIO

DRAWING NUMBER
A001

ISSUE
01

ISSUE DATE
23.07.25

[illegible]

STATUS
FOR CONSTRUCTION

©Copyright Magenta (WA) Pty Ltd Trading as Palassis Architects. All rights Reserved. Check a dimension on site

CLIENT
MADAM WONG & MR SHEK

ARCHITECT
PALASSIS
ARCHITECTS

LEVEL 1, 353 ROKEBY ROAD
SUBIACO 6008

T: 08 6489 0400
F: 08 9388 0733
E: email@palarc.com.au
W: www.palarc.com.au

+ ARCHITECTURE
INTERIORS
HERITAGE

PROJECT	JOB NUMBER
FORREST STREET	202201
ALTERATIONS & ADDITIONS	

ADDRESS
146 FORREST STREET
PEPPERMINT GROVE, WA
6011

NORTH POINT | **SCALE @ A1**
 **AS SHOWN**

DRAWN YR, JP	APPROVED PA	CHECKED PA
-----------------	----------------	---------------

DRAWING TITLE

REAR STUDIO - 3D IMAGES

DRAWING NUMBER	ISSUE	ISSUE DATE
A003	01	23.07.25



DRAWING NUMBER	ISSUE	ISSUE DATE
A004	01	23.07.2023

DRAWING NUMBER	ISSUE	ISSUE DATE
A004	01	23.07.2023

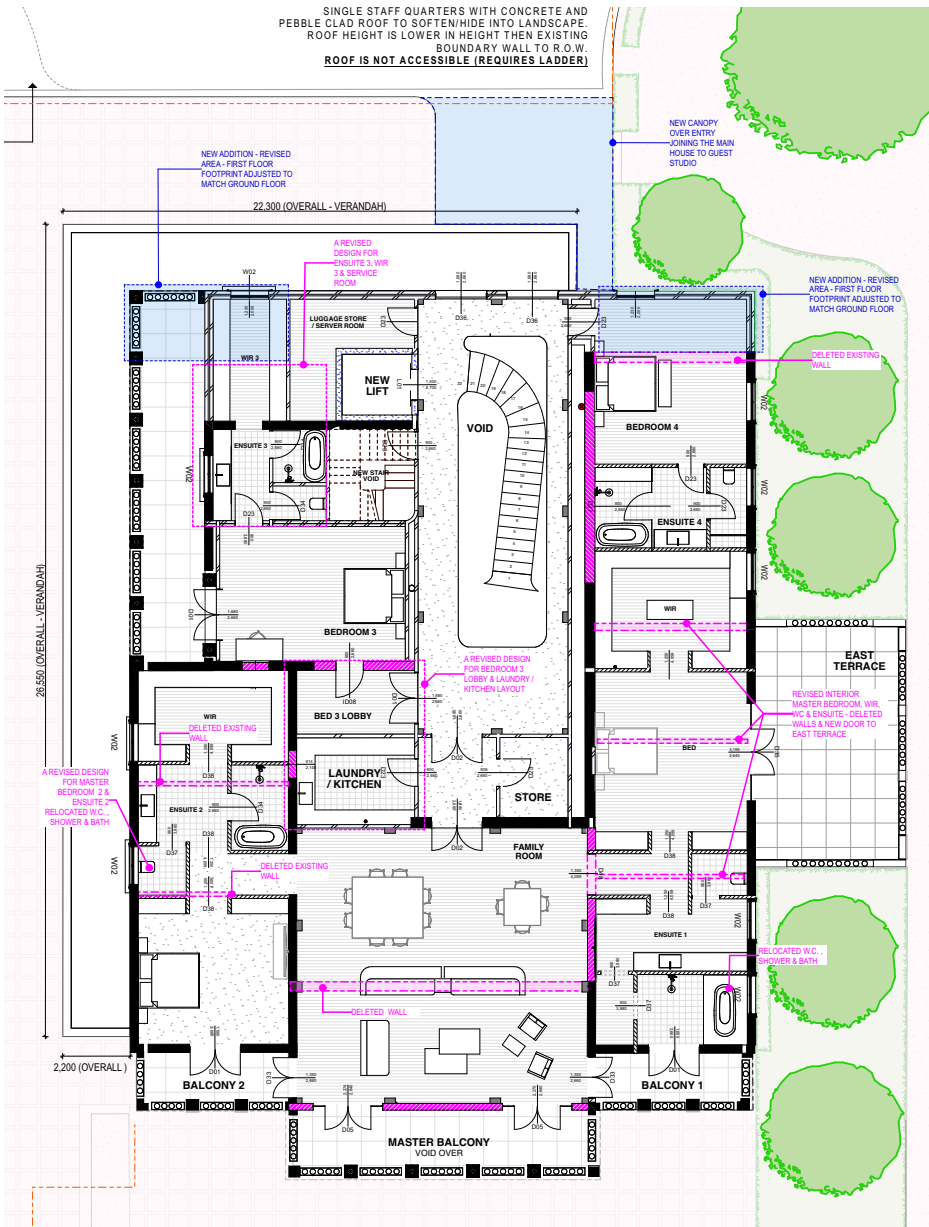

APPROVED DA 2024

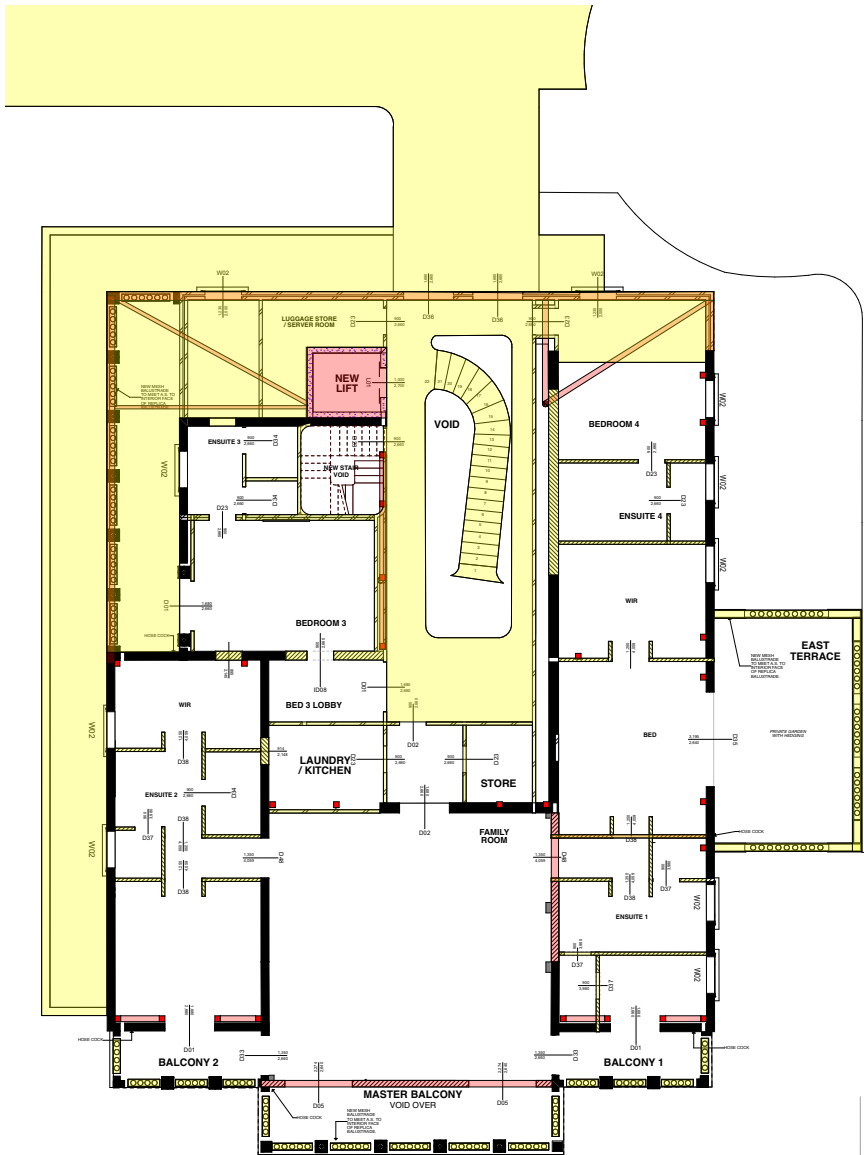

APPROVED BUILDING PERMIT 2025



REVISED DESIGN 2025

ISSUE	DATE	AMENDMENT	CHECKED
01	23/07/2025	DESIGN CHANGES 2025	PA

STATUS
FOR CONSTRUCTION

©Copyright Magenta (WA) Pty Ltd Trading as Palassis Architects. All rights Reserved. Check all dimensions on site.

CLIENT
MADAM WONG & MR SHEK

ARCHITECT
PALASSIS
ARCHITECTS
LEVEL 1, 353 ROKEBY ROAD
SUBIACO 6008
T: 08 6489 0400
F: 08 9386 0733
E: email@palarc.com.au
W: www.palarc.com.au
ARCHITECTURE
INTERIORS
HERITAGE

PROJECT
FORREST STREET
ALTERATIONS & ADDITIONS

JOB NUMBER
202201

ADDRESS
146 FORREST STREET
PEPPERMINT GROVE, WA
6011

NORTH POINT
SCALE @ A1
AS SHOWN

DRAWN
YR, JP

APPROVED
PA

CHECKED
PA

DRAWING TITLE
FIRST FLOOR - INTERNAL
REVISIONS

DRAWING NUMBER
A005

ISSUE
01

ISSUE DATE
23.07.25

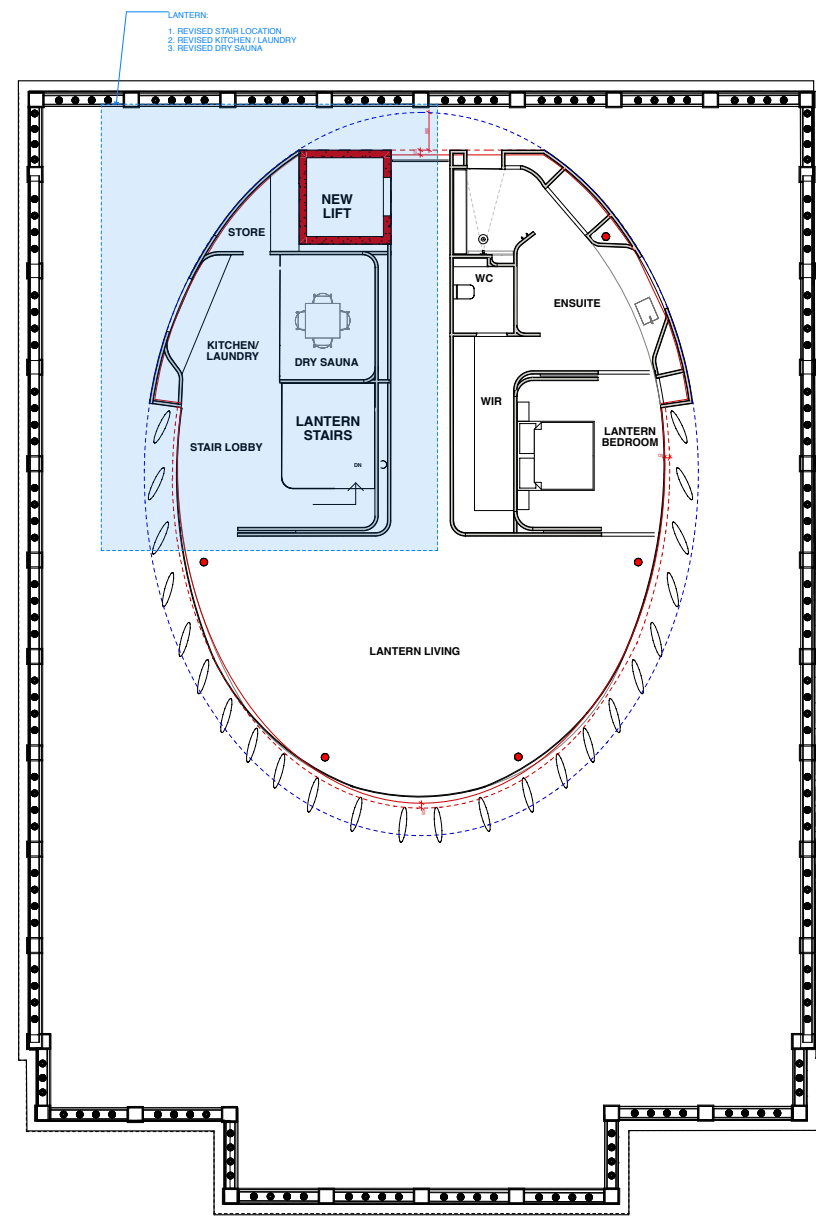
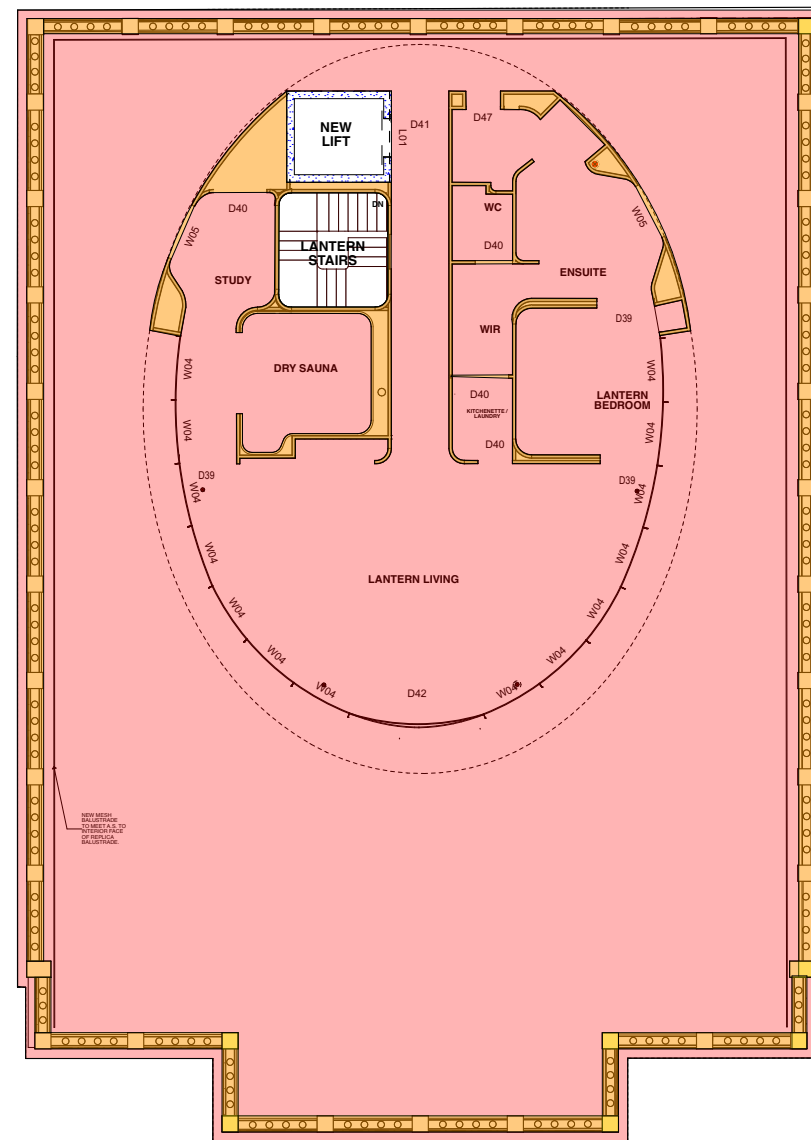
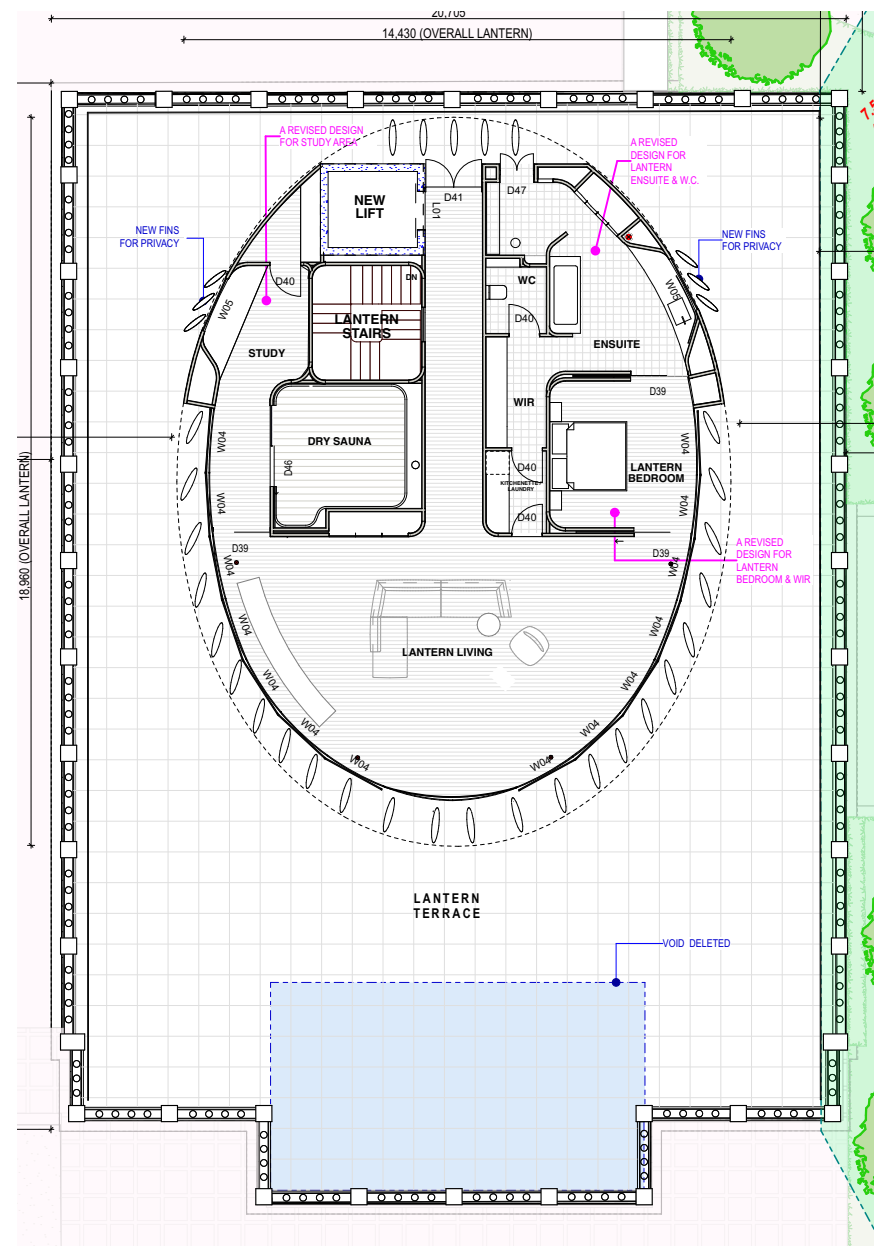
[illegible]

STATUS
FOR CONSTRUCTION

©Copyright Magenta (M)
dimensions on site.

CLIENT
MADAM WONG & MR SHEK

ARCHITECT
PALASSIS
ARCHITECTS

LEVEL 1, 353 ROKEBY ROAD
SUBIACO 6008

T: 08 6489 0400
F: 08 9388 0733
E: email@palarc.com.au
W: www.palarc.com.au

+ ARCHITECTURE
INTERIORS
HERITAGE

PROJECT	JOB NUMBER
FORREST STREET ALTERATIONS & ADDITIONS	202201

ADDRESS
146 FORREST STREET
PEPPERMINT GROVE, WA
6011

NORTH POINT | **SCALE @ A1**
 **AS SHOWN**

DRAWN YR, JP	APPROVED PA	CHECKED PA
-----------------	----------------	---------------

DRAWING TITLE

**LANTERN - INTERNAL
REVISIONS**

DRAWING NUMBER	ISSUE	ISSUE DATE
A006	01	23.07.25

