

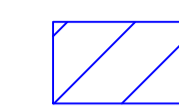

LEGEND

-  APPROVED WEST BOUNDARY WALL
-  PROPOSED AMENDED WEST BOUNDARY WALL

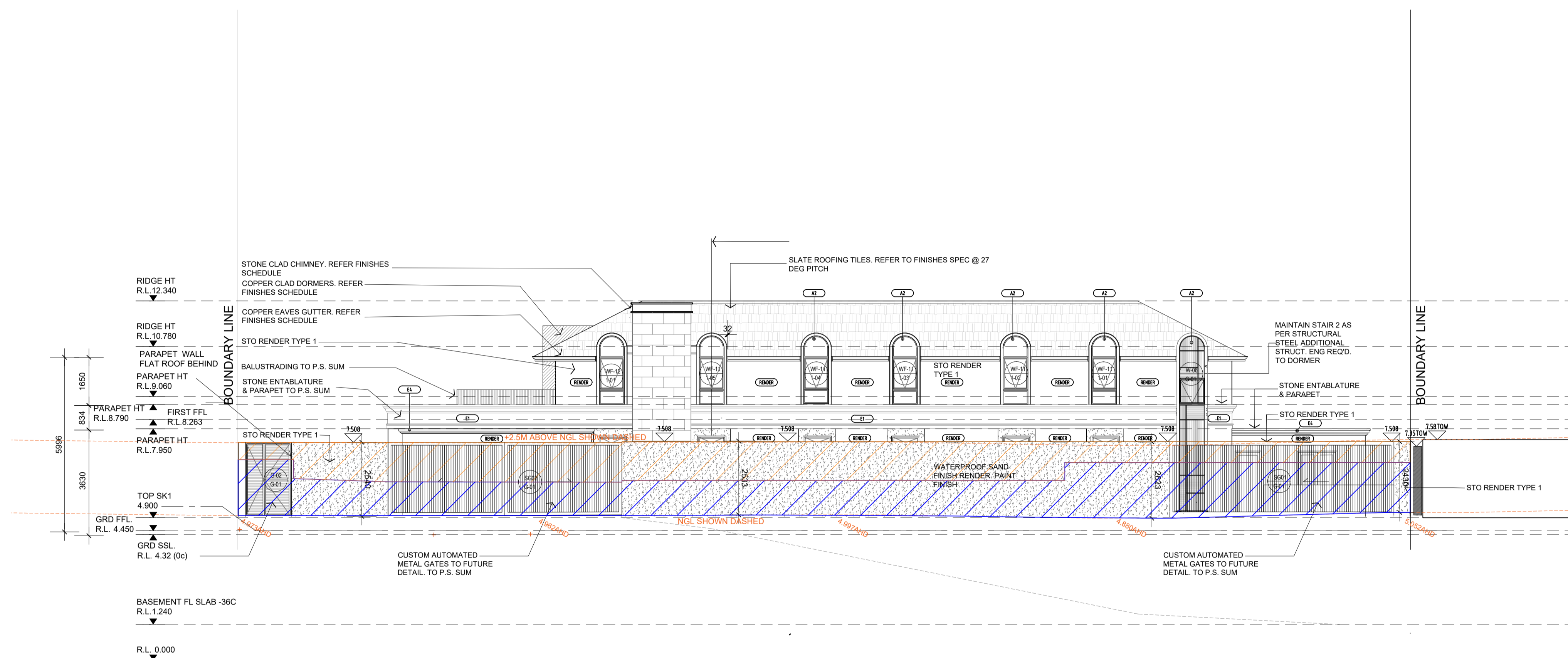

WEST ELEVATION

MOWBRAY ARCHITECTURE

3 VERA STREET COTTESLOE WA 6011 P (08) 9385 2311

© COPYRIGHT AND OTHER INTELLECTUAL PROPERTY LAWS PROTECT THESE MATERIALS. REPRODUCTION USE OR RETRANSMISSION OF THE DRAWINGS IN PART IN ANY MANNER OTHER THAN FOR THE PURPOSE OF THE CONSTRUCTION OF THIS PROJECT ON THIS SITE, WITHOUT PRIOR WRITTEN CONSENT FROM THE COPYRIGHT HOLDER, IS A VIOLATION OF COPYRIGHT LAW.

REVISION	COMMENT	DATE
DAA-05	ISSUED TO SoPG - DEVELOPMENT APPLICATION AMENDMENT	08.06.2026

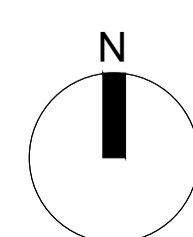

**WEST BOUNDARY WALL ELEVATION -
DAA 05**

SCALE: 1:100 @A1

DEVELOPMENT APPLICATION
AMENDMENT 05

GOYDER RESIDENCE
52 THE ESPLANADE, PEPPERMINT, WA

DA1.03

REV: DAA-05