



SHIRE OF PEPPERMINT GROVE

SHIRE OF PEPPERMINT GROVE

ATTACHMENTS

Late Items

**Ordinary Council Meeting
19 December 2017**

TABLE OF CONTENTS

SUBJECT HEADING	PAGE
9.1.1 – Lot 543 No. 48 View Street Peppermint Grove - Attachment # 1	3
9.1.2 – Lot 802 41 Keane Street St Peppermint Grove Attachment # 2	11



Ordinary Council Meeting

9.1.1 – Lot 543 No. 48 View Street
Peppermint Grove - Attachment # 1

9.1.1 -48 VIEW ST

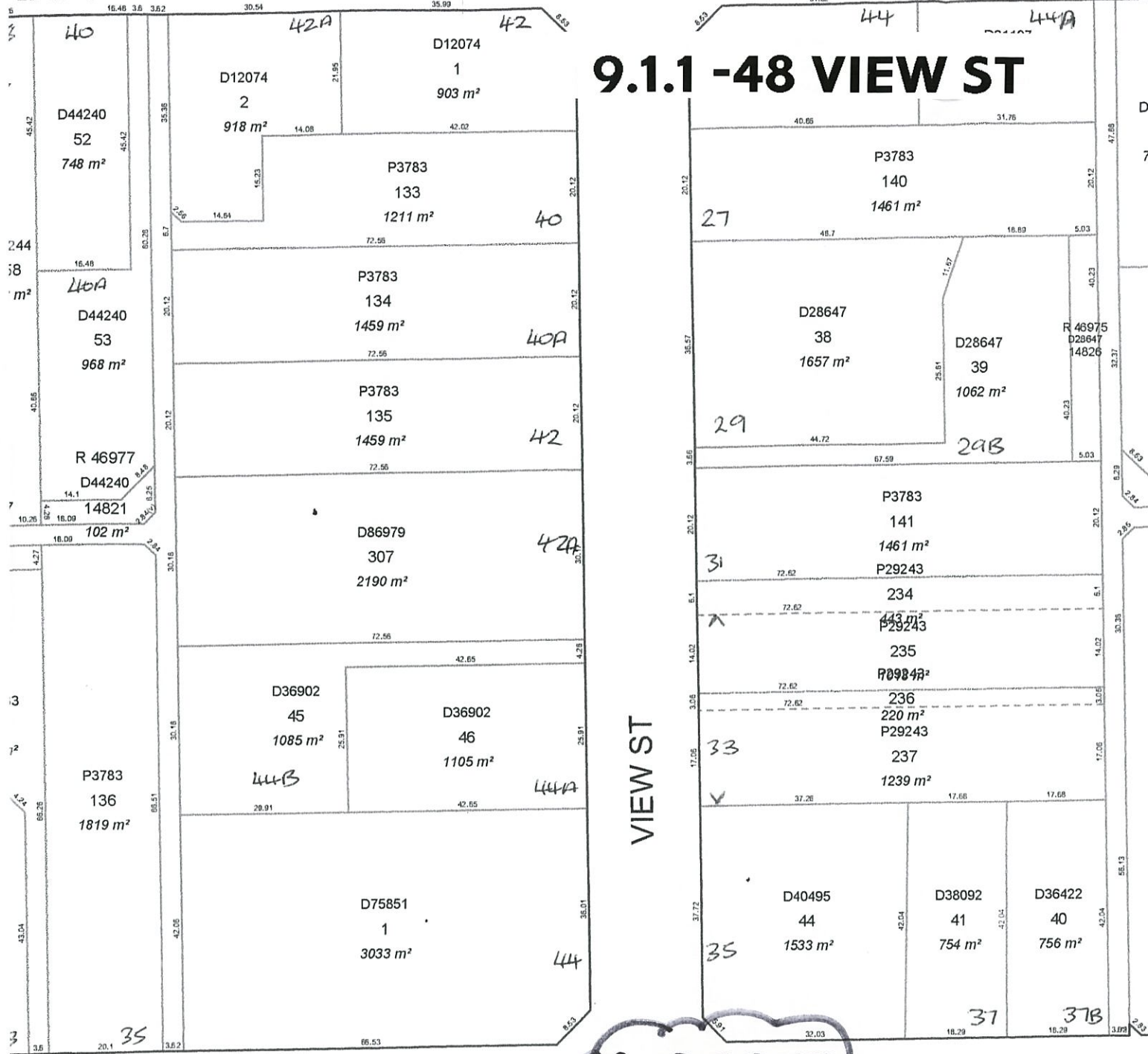

SUBJECT PROPERTY

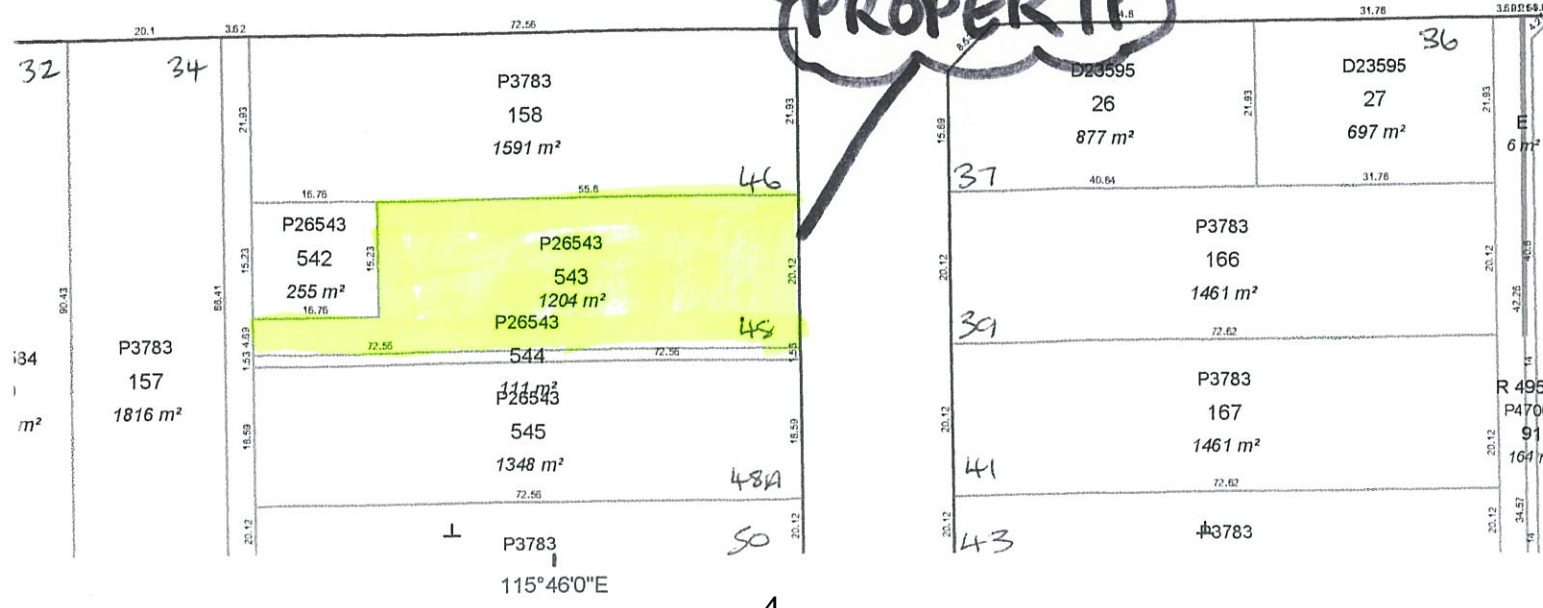



Shire of Peppermint Grove
 11 DEC 2017
 RECEIVED

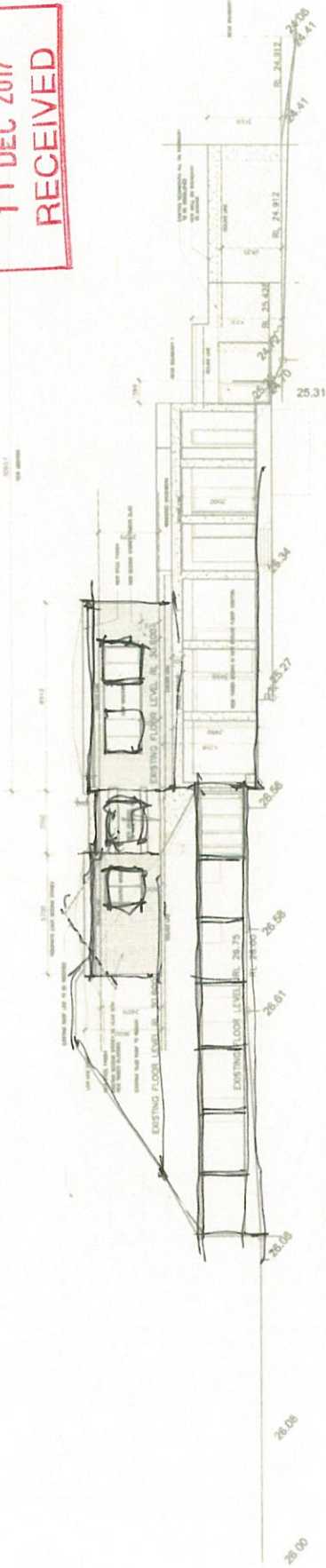

REAR ELEVATION 1:100

LOWER ROOF MINIMUMS
 USE LINK TO A BOX SYSTEM

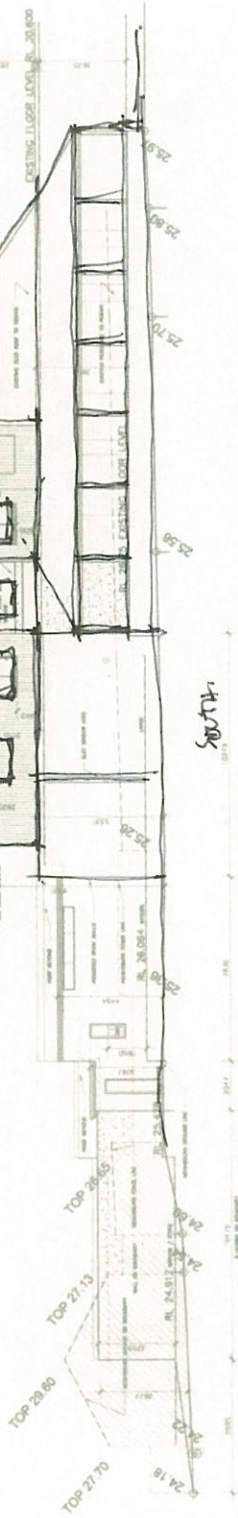

SOUTH ELEVATION 1:100

LOWER ROOF MINIMUMS

Shire of Peppermint Grove
 - 7 DEC 2017
 RECEIVED

HUMPHREY
 ARCHITECTS
 © copyright
 52 Florence St, Collingwood
 (03) 9284 5444
 PEEL RESIDENCE
 48 VIEW ST
 PEPPERMINT GROVE
 DA 07.12.17

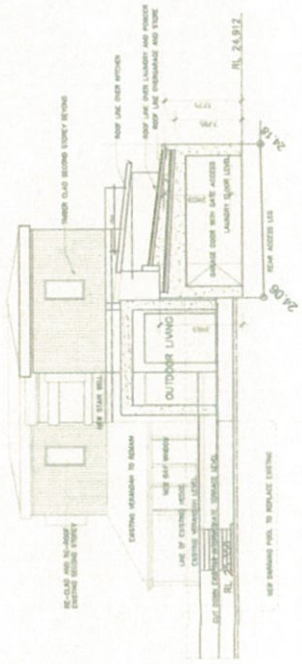

STREET ELEVATION 1:100
 SOUTH

REAR ELEVATION 1:100

RECEIVED
- 7 DEC 2017
Shire of Peppermint Grove

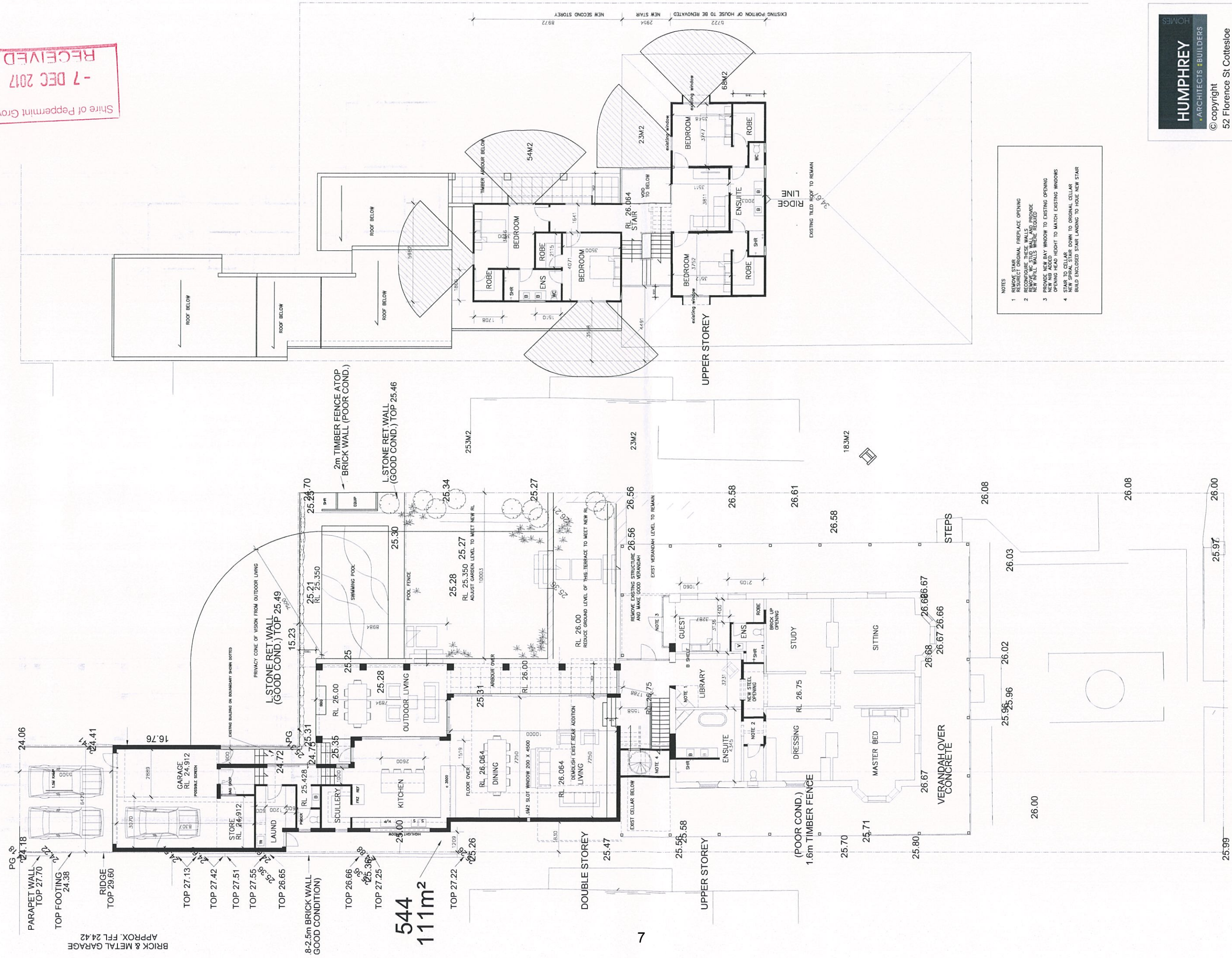

- NOTES
- 1 REMOVE STAIR
 - 2 RESUBJECT ORIGINAL FIREPLACE OPENING
 - 3 RECONFIGURE THESE WALLS
 - 4 RECONSTRUCT WALLS
 - 5 RECONSTRUCT WALLS
 - 6 RECONSTRUCT WALLS
 - 7 RECONSTRUCT WALLS
 - 8 RECONSTRUCT WALLS
 - 9 RECONSTRUCT WALLS
 - 10 RECONSTRUCT WALLS
 - 11 RECONSTRUCT WALLS
 - 12 RECONSTRUCT WALLS
 - 13 RECONSTRUCT WALLS
 - 14 RECONSTRUCT WALLS
 - 15 RECONSTRUCT WALLS
 - 16 RECONSTRUCT WALLS
 - 17 RECONSTRUCT WALLS
 - 18 RECONSTRUCT WALLS
 - 19 RECONSTRUCT WALLS
 - 20 RECONSTRUCT WALLS
 - 21 RECONSTRUCT WALLS
 - 22 RECONSTRUCT WALLS
 - 23 RECONSTRUCT WALLS
 - 24 RECONSTRUCT WALLS
 - 25 RECONSTRUCT WALLS
 - 26 RECONSTRUCT WALLS
 - 27 RECONSTRUCT WALLS
 - 28 RECONSTRUCT WALLS
 - 29 RECONSTRUCT WALLS
 - 30 RECONSTRUCT WALLS
 - 31 RECONSTRUCT WALLS
 - 32 RECONSTRUCT WALLS
 - 33 RECONSTRUCT WALLS
 - 34 RECONSTRUCT WALLS
 - 35 RECONSTRUCT WALLS
 - 36 RECONSTRUCT WALLS
 - 37 RECONSTRUCT WALLS
 - 38 RECONSTRUCT WALLS
 - 39 RECONSTRUCT WALLS
 - 40 RECONSTRUCT WALLS
 - 41 RECONSTRUCT WALLS
 - 42 RECONSTRUCT WALLS
 - 43 RECONSTRUCT WALLS
 - 44 RECONSTRUCT WALLS
 - 45 RECONSTRUCT WALLS
 - 46 RECONSTRUCT WALLS
 - 47 RECONSTRUCT WALLS
 - 48 RECONSTRUCT WALLS
 - 49 RECONSTRUCT WALLS
 - 50 RECONSTRUCT WALLS
 - 51 RECONSTRUCT WALLS
 - 52 RECONSTRUCT WALLS
 - 53 RECONSTRUCT WALLS
 - 54 RECONSTRUCT WALLS
 - 55 RECONSTRUCT WALLS
 - 56 RECONSTRUCT WALLS
 - 57 RECONSTRUCT WALLS
 - 58 RECONSTRUCT WALLS
 - 59 RECONSTRUCT WALLS
 - 60 RECONSTRUCT WALLS
 - 61 RECONSTRUCT WALLS
 - 62 RECONSTRUCT WALLS
 - 63 RECONSTRUCT WALLS
 - 64 RECONSTRUCT WALLS
 - 65 RECONSTRUCT WALLS
 - 66 RECONSTRUCT WALLS
 - 67 RECONSTRUCT WALLS
 - 68 RECONSTRUCT WALLS
 - 69 RECONSTRUCT WALLS
 - 70 RECONSTRUCT WALLS
 - 71 RECONSTRUCT WALLS
 - 72 RECONSTRUCT WALLS
 - 73 RECONSTRUCT WALLS
 - 74 RECONSTRUCT WALLS
 - 75 RECONSTRUCT WALLS
 - 76 RECONSTRUCT WALLS
 - 77 RECONSTRUCT WALLS
 - 78 RECONSTRUCT WALLS
 - 79 RECONSTRUCT WALLS
 - 80 RECONSTRUCT WALLS
 - 81 RECONSTRUCT WALLS
 - 82 RECONSTRUCT WALLS
 - 83 RECONSTRUCT WALLS
 - 84 RECONSTRUCT WALLS
 - 85 RECONSTRUCT WALLS
 - 86 RECONSTRUCT WALLS
 - 87 RECONSTRUCT WALLS
 - 88 RECONSTRUCT WALLS
 - 89 RECONSTRUCT WALLS
 - 90 RECONSTRUCT WALLS
 - 91 RECONSTRUCT WALLS
 - 92 RECONSTRUCT WALLS
 - 93 RECONSTRUCT WALLS
 - 94 RECONSTRUCT WALLS
 - 95 RECONSTRUCT WALLS
 - 96 RECONSTRUCT WALLS
 - 97 RECONSTRUCT WALLS
 - 98 RECONSTRUCT WALLS
 - 99 RECONSTRUCT WALLS
 - 100 RECONSTRUCT WALLS

HUMPHREY
ARCHITECTS + BUILDERS

© copyright
52 Florence St Cottesloe
(08) 9284 5444

PEEL RESIDENCE
48 VIEW ST
PEPPERMINT GROVE
DA 07.12.17

Sale of Peppermint Grove
 - 7 DEC 2017
 RECEIVED

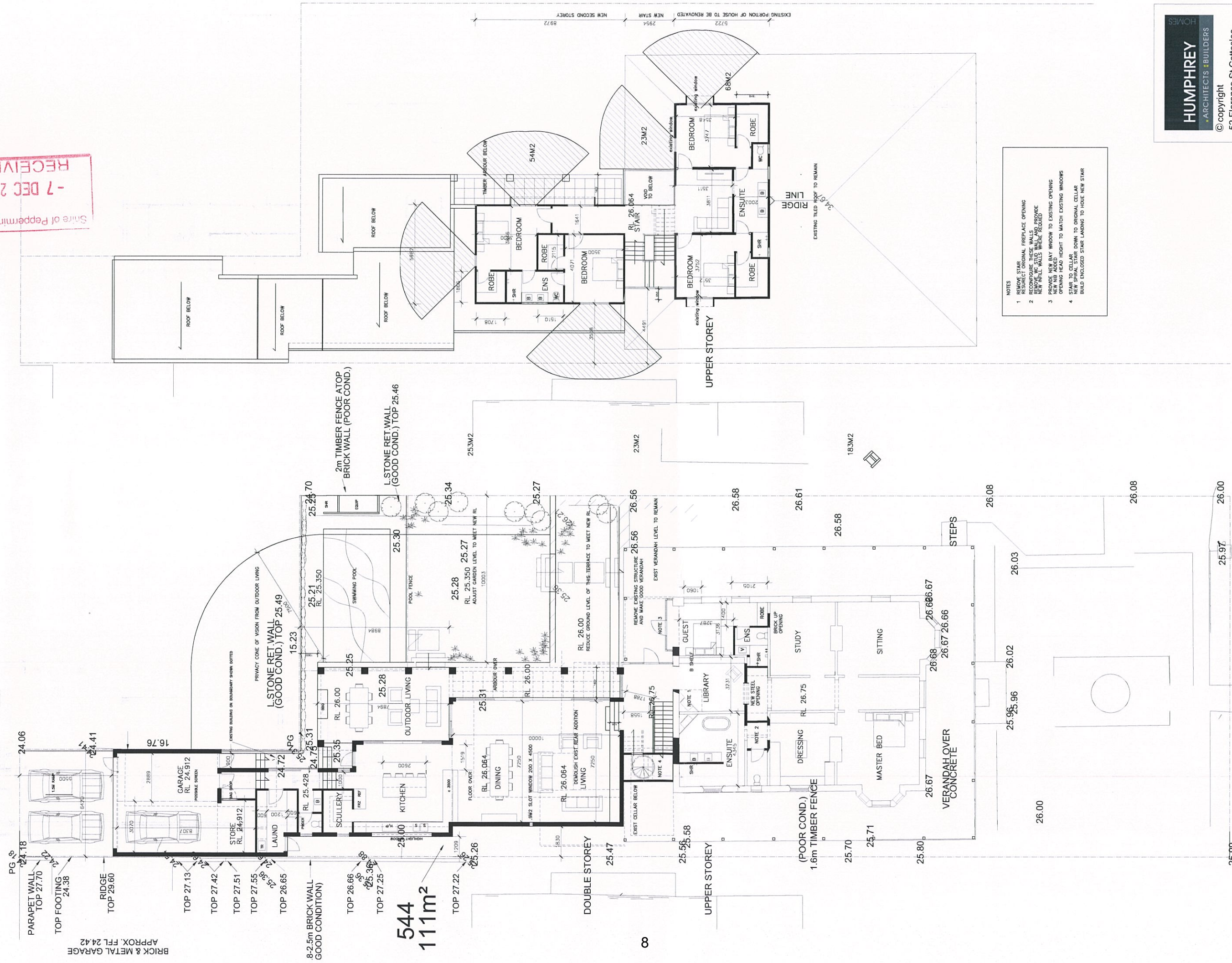

- NOTES
- 1 REMOVE STAIR. RESUBJECT ORIGINAL FIREPLACE OPENING
 - 2 RECONFIGURE THESE WALLS TO FORM NEW WALLS WHERE REQUIRED
 - 3 PROVIDE NEW BAY WINDOW TO EXISTING OPENING. OPENING HEAD HEIGHT TO MATCH EXISTING WINDOWS. NEW NEW ADD.
 - 4 STAIR TO CELLAR. NEW SPIRAL STAIR DOWN TO ORIGINAL CELLAR. BUILD ENCLOSED STAIR LANDING TO HOLE NEW STAIR

HUMPHREY
 ARCHITECTS • BUILDERS
 HOMES

© copyright
 52 Florence St Cottesloe
 (08) 9284 5444

PEEL RESIDENCE
 48 VIEW ST
 PEPPERMINT GROVE
 DA 07.12.17

RECEIVED
- 7 DEC 2017
Shire of Peppermint Grove

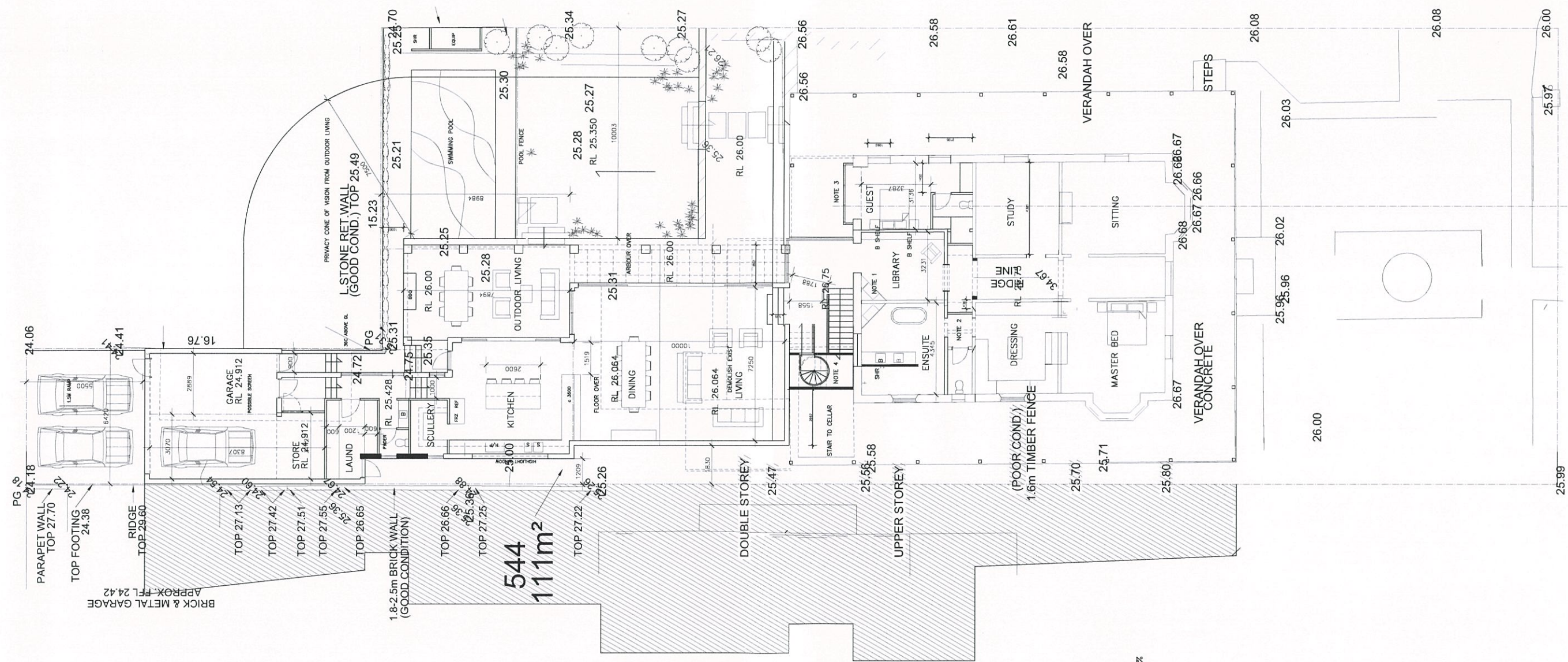

OVER SHADOW 290M2
AREA OF NEIGHBOURING LOT 1.348M2
PERCENTAGE OF OVERSHADOWING =21.5%

HUMPHREY
ARCHITECTS & BUILDERS
© copyright
52 Florence St Cottlesloe
(08) 9284 5444
PEEL RESIDENCE
48 VIEW ST
PEPPERMINT GROVE
DA 07.12.17

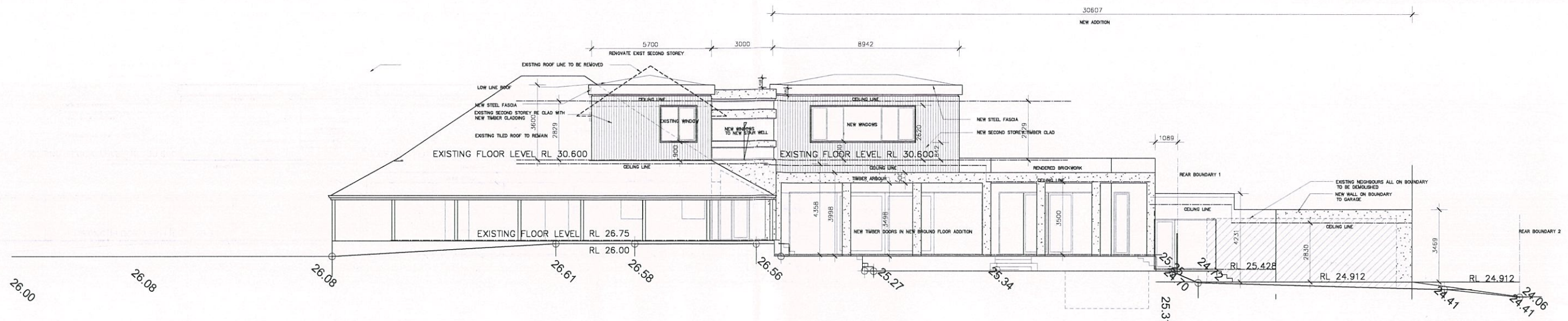

NORTH ELEVATION 1:100

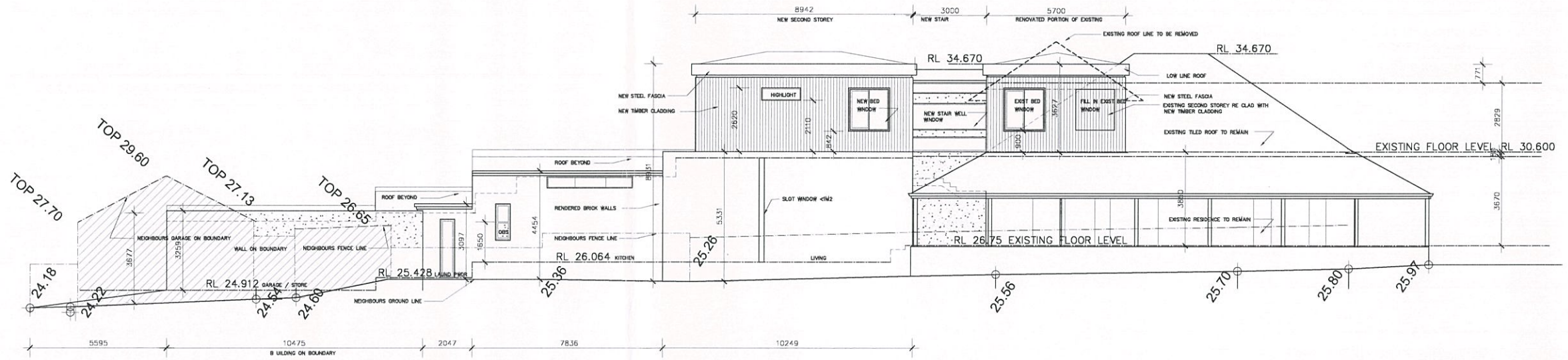

SOUTH ELEVATION 1:100

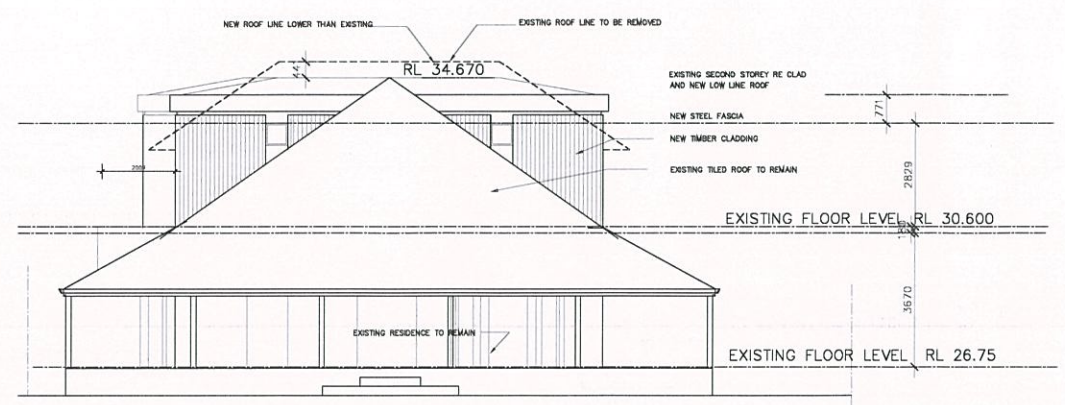

STREET ELEVATION 1:100

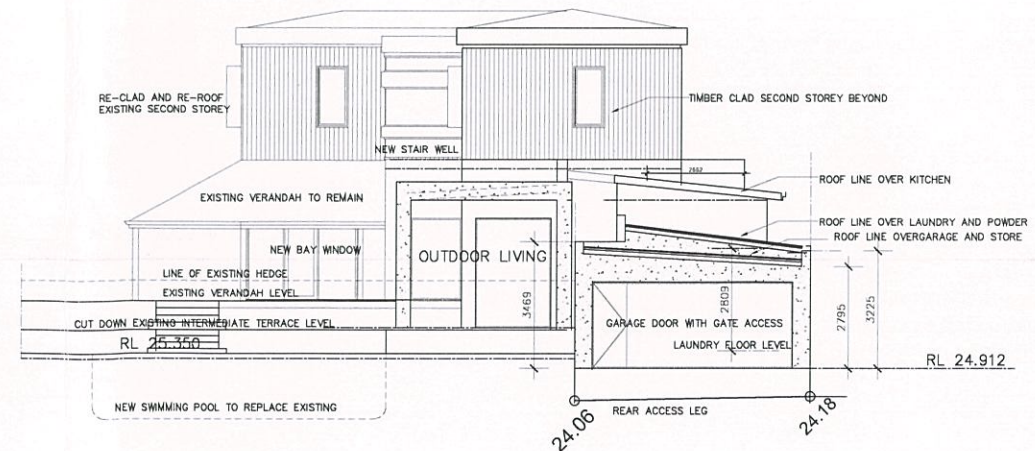

REAR ELEVATION 1:100

Strire of Peppermint Grove
 - 7 DEC 2017
 RECEIVED

HUMPHREY HOMES
 ARCHITECTS BUILDERS

© copyright
 52 Florence St Cottesloe
 (08) 9284 5444
 PEEL RESIDENCE
 48 VIEW ST
 PEPPERMINT GROVE
 DA 07.12.17



Ordinary Council Meeting

9.1.2 – Lot 802 41 Keane Street St
Peppermint Grove Attachment # 2

9.1.2 - 41 KEANE ST

VIEW ST

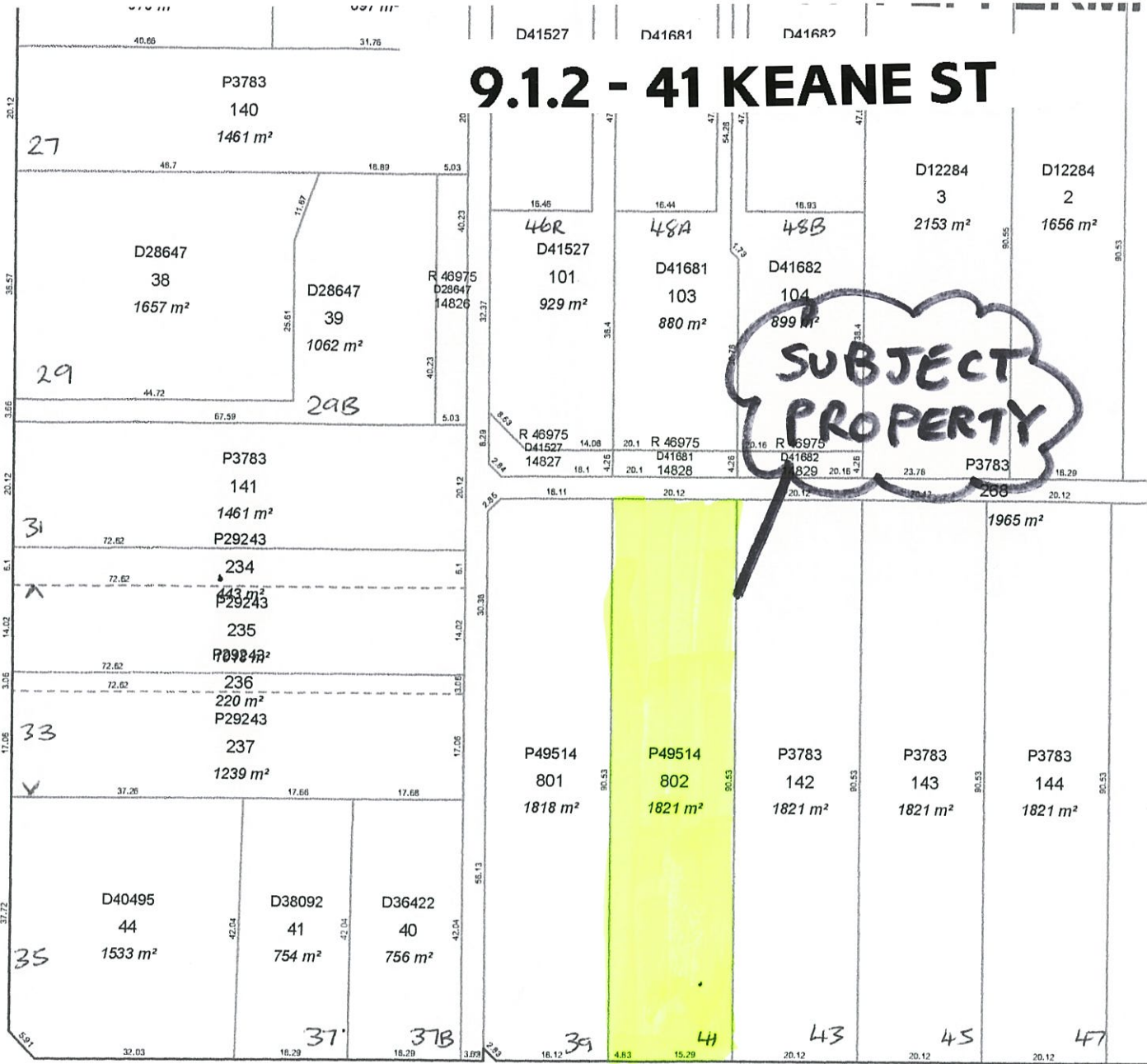

KEANE ST

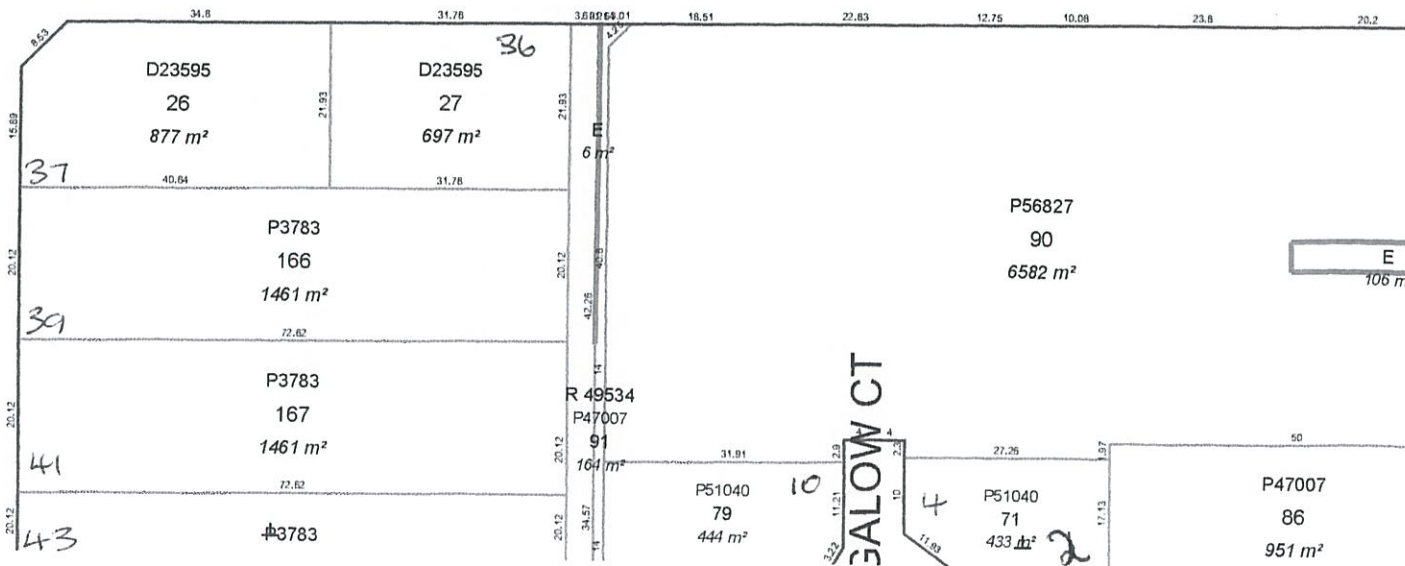

Locality: PEPPER

Scale: 1:1,000

Joins Map 6

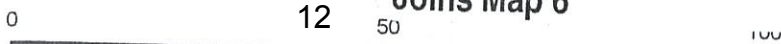

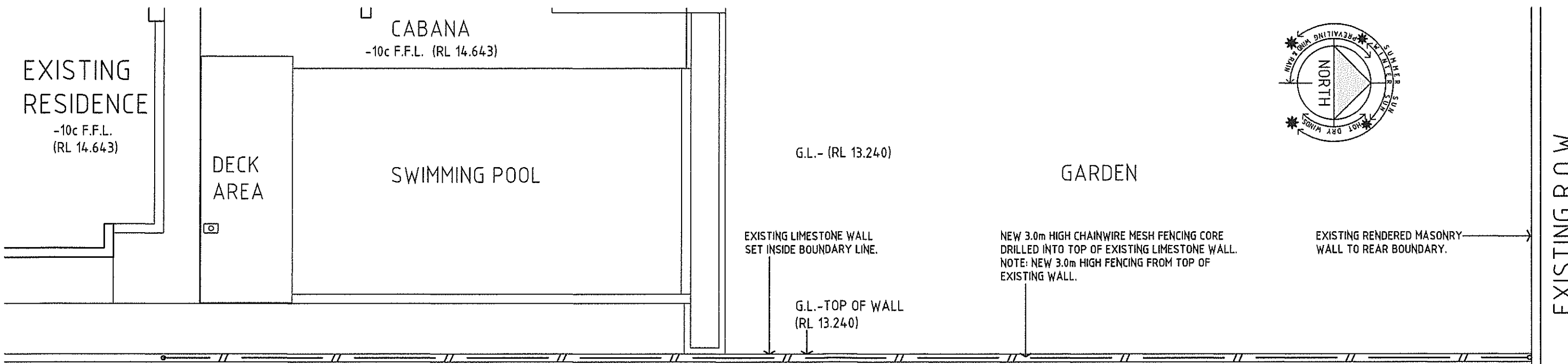

PART PLAN
SCALE 1:100

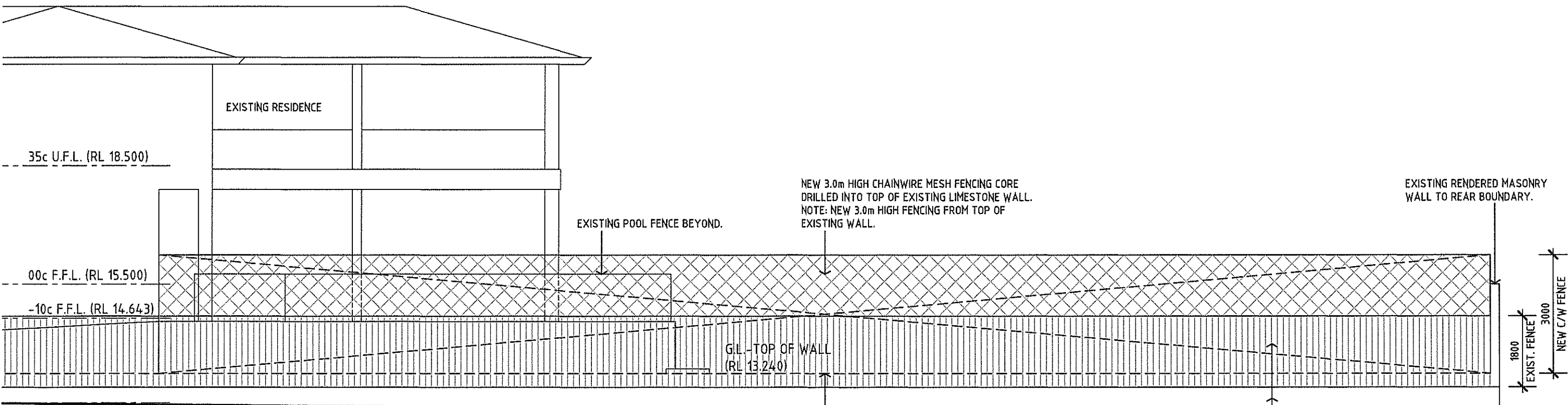

ELEVATION 1
SCALE 1:100

NOTE
● CHECK ALL DIMENSIONS ON SITE PRIOR TO THE COMMENCEMENT OF ANY WORK

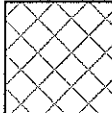
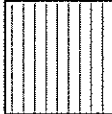
- LEGEND**
-  NEW CHAINWIRE MESH FENCING 3.0m HIGH. BLACK POWDERCOAT FINISH TO ALL POLES, RAILS AND FITTINGS. BLACK PVC COATED CHAINWIRE MESH.
 -  EXISTING BOUNDARY FENCING COLORBOND FENCING PANELS ON TOP OF EXISTING LIMESTONE RETAINING WALL.

REV	DESCRIPTION	DATE	APP
A	ISSUE FOR COUNCIL APPROVAL	29.08.16	AJB

PROPOSED NEW FENCING
41 KEANE STREET, PEPPERMINT GROVE

PART PLAN & ELEVATION 1

SCALE: 1:100 DRAWING: A.02
 DATE: 2017
 DRAWN: AJB
 JOB No.: 178-26

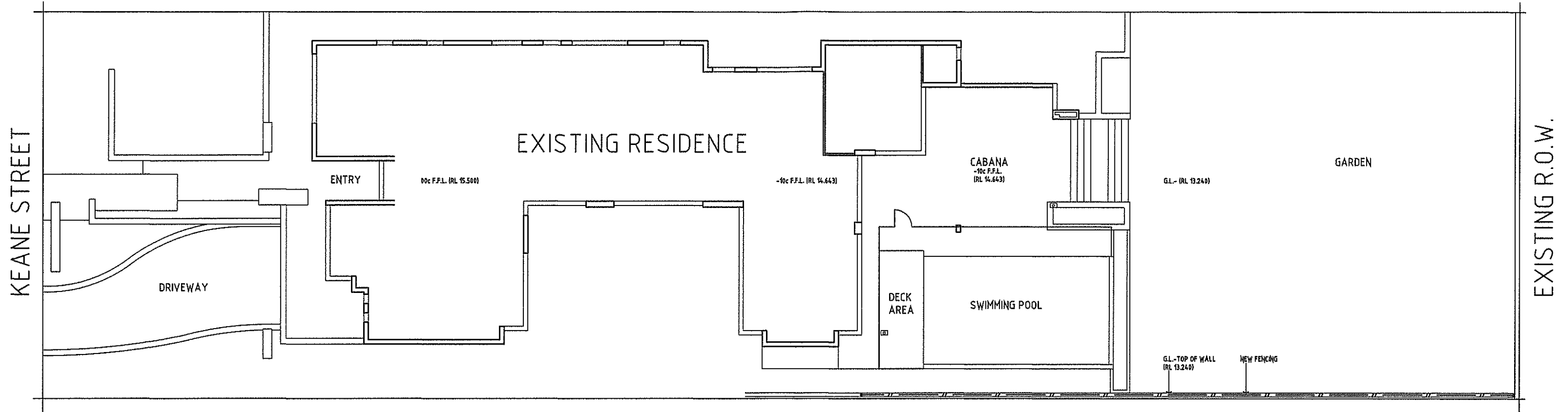

SITE PLAN
SCALE 1:200



NOTE
● CHECK ALL DIMENSIONS ON SITE PRIOR TO THE COMMENCEMENT OF ANY WORK

LEGEND

— " — " —
NEW CHAINWIRE MESH FENCING 3.0m HIGH.
BLACK POWDERCOAT FINISH TO ALL
POLES, RAILS AND FITTINGS.
BLACK PVC COATED CHAINWIRE MESH.

A	ISSUE FOR COUNCIL APPROVAL	05.12.17	AJB
REV	DESCRIPTION	DATE	APP

PROPOSED NEW FENCING
41 KEANE STREET, PEPPERMINT GROVE
SITE PLAN.

SCALE: 1:200 DRAWING:
DATE: 2017 **A.01**
DRAWN: AJB
JOB No.: 178-26 A

Basketball
Court

Concrete
Foundation

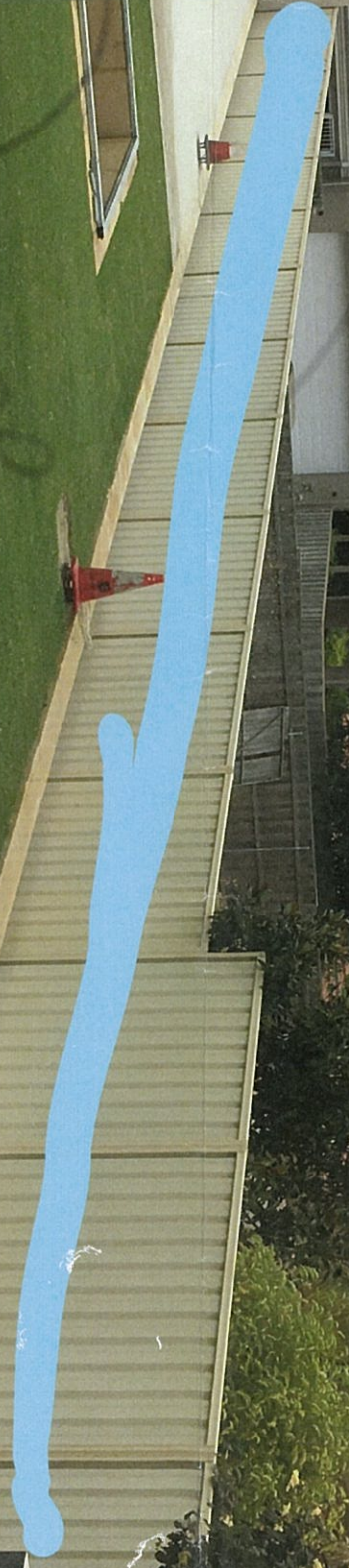

RECEIVED
25 SEP 2017
Shire of Peppermint Grove